

HUR300 TABLE A3 : CIVILIAN POPULATION AGED 15 YEARS AND OVER IN JUNE 1983 BY STATE * AREA * SEX * LABOUR FORCE STATUS * AGE * SCHOOL ATTENDANCE ON 1981 CENSUS BENCHMARKS

N.S.W., Metropolitan

	15-17				18-19				age 20				21 and over	Total
	Atte-nding school	Before 1982	1982 to survey date	Total	Atte-nding school	Before 1982	1982 to survey date	Total	Atte-nding school	Before 1982	1982 to survey date	Total		
Males														
Employed.....	8,550	9,195	8,693	26,438	206	30,030	4,402	34,638	233	19,336	233	19,802	778,598	859,476
Unemployed.....	988	2,242	3,282	6,513	..	6,130	1,685	7,814	..	5,358	233	5,591	79,354	99,272
In labour force...	9,538	11,438	11,975	32,951	206	36,160	6,086	42,453	233	24,694	466	25,393	857,952	958,749
Not in labour force														
Institutionali- sed(a).....	196	10,210	10,406
Non- Institutiona- lised														
Permanently unable to work.....	3,514	3,514
Boarding school pupils.....	3,660	3,660	3,660
Nil/ other non-inst...	39,728	631	1,662	42,021	2,478	5,685	4,217	12,380	233	3,028	..	3,261	218,463	276,125
Total.....	43,388	631	1,662	45,877	2,478	5,685	4,217	12,380	233	3,028	..	3,261	232,186	293,705
Total.....	52,926	12,060	13,637	78,828	2,684	41,845	10,303	54,833	466	27,722	466	28,654	1,090,139	1,252,454
Females														
Employed.....	9,350	7,303	6,197	22,849	181	30,244	4,706	35,131	..	21,610	..	21,610	476,558	556,149
Unemployed.....	2,674	1,145	4,991	8,810	181	4,633	1,104	5,918	..	3,423	214	3,637	45,783	64,148
In labour force...	12,024	8,448	11,187	31,659	362	34,877	5,810	41,049	..	25,034	214	25,248	522,341	620,297
Not in labour force														
Institutionali- sed(a).....	440	181	26,881	27,502
Non- Institutiona- lised														
Permanently unable to work.....	209	209	2,489	2,698

See footnotes at end of table.

HUR300 TABLE A3 : CIVILIAN POPULATION AGED 15 YEARS AND OVER IN JUNE 1983 BY STATE * AREA * SEX * LABOUR FORCE STATUS * AGE * SCHOOL ATTENDANCE ON 1981 CENSUS BENCHMARKS -Continued

N.S.W., Metropolitan

	15-17				18-19				age 20				21 and over	Total
	Atte-nding school	Before 1982	1982 to survey date	Total	Atte-nding school	Before 1982	1982 to survey date	Total	Atte-nding school	Before 1982	1982 to survey date	Total		
Females														
Not in labour force														
Non-														
Institutionalised														
Boarding school pupils.....	1,081	1,081	1,081
Nilf other non-inst....	37,387	911	4,289	42,587	2,429	7,020	5,341	14,789	..	4,065	428	4,493	611,479	673,349
Total.....	38,677	911	4,289	44,317	2,429	7,020	5,341	14,970	..	4,065	428	4,493	640,850	704,630
Total.....	50,701	9,359	15,476	75,976	2,790	41,897	11,151	56,019	..	29,099	642	29,741	1163191	1,324927
Persons														
Employed.....	17,900	16,498	14,889	49,287	387	60,275	9,107	69,770	233	40,946	233	41,412	1255156	1,415625
Unemployed.....	3,662	3,388	8,273	15,323	181	10,763	2,789	13,732	..	8,781	447	9,228	125,137	163,421
In labour force...	21,561	19,886	23,162	64,610	568	71,037	11,896	83,502	233	49,727	680	50,640	1380294	1,579046
Not in labour force														
Institutionalised(a).....	636	181	37,091	37,908
Non-														
Institutionalised														
Permanently unable to work.....	209	209	6,003	6,212
Boarding school pupils.....	4,741	4,741	4,741
Nilf other non-inst....	77,115	1,542	5,950	84,608	4,906	12,705	9,558	27,169	233	7,094	428	7,755	829,942	949,474
Total.....	82,065	1,542	5,950	90,194	4,906	12,705	9,558	27,350	233	7,094	428	7,755	873,036	998,335
Total.....	103,627	21,428	29,113	154,804	5,475	83,743	21,454	110,852	466	56,821	1,108	58,395	2253330	2,577381

See footnotes at end of table.

HUR300 TABLE A3 : CIVILIAN POPULATION AGED 15 YEARS AND OVER IN JUNE 1983 BY STATE * AREA * SEX * LABOUR FORCE STATUS * AGE * SCHOOL ATTENDANCE ON 1981 CENSUS BENCHMARKS -Continued

N.S.W., Extra-metropolitan

	15-17				18-19				age 20				21 and over	Total
	Atte-nding school	Before 1982	1982 to survey date	Total	Atte-nding school	Before 1982	1982 to survey date	Total	Atte-nding school	Before 1982	1982 to survey date	Total		
Males														
Employed.....	2,865	6,924	4,202	13,991	..	20,818	1,281	22,099	..	12,480	205	12,684	452,754	501,528
Unemployed.....	1,238	2,385	3,972	7,595	..	6,934	512	7,446	..	1,781	..	1,781	45,885	62,706
In labour force...	4,103	9,308	8,175	21,586	..	27,752	1,793	29,545	..	14,260	205	14,465	498,639	564,234
Not in labour force														
Institutionali- sed(a).....	515	205	5,443	6,162
Non- Institutiona- lised														
Permanently unable to work.....	230	230	2,833	3,063
Boarding school pupils.....	1,875	1,875	1,875
Nilf other non-inst...	23,840	230	2,818	26,888	768	2,055	256	3,080	..	2,250	..	2,250	135,675	167,893
Total.....	25,945	230	2,818	28,993	768	2,055	256	3,595	..	2,250	..	2,455	143,950	178,994
Total.....	30,048	9,538	10,993	50,579	768	29,807	2,049	33,140	..	16,511	205	16,920	642,589	743,228
Females														
Employed.....	5,119	3,510	6,545	15,174	758	13,555	2,515	16,829	..	8,617	..	8,617	214,622	255,242
Unemployed.....	672	3,309	2,581	6,562	..	5,199	..	5,199	..	1,939	..	1,939	19,296	32,995
In labour force...	5,791	6,819	9,126	21,736	758	18,754	2,515	22,028	..	10,556	..	10,556	233,918	288,238
Not in labour force														
Institutionali- sed(a).....	704	557	215	15,557	17,033
Non- Institutiona- lised														
Permanently unable to work.....	2,761	2,761

See footnotes at end of table.

HUR300 TABLE A3 : CIVILIAN POPULATION AGED 15 YEARS AND OVER IN JUNE 1983 BY STATE * AREA * SEX * LABOUR FORCE STATUS * AGE * SCHOOL ATTENDANCE ON 1981 CENSUS BENCHMARKS -Continued

N.S.W., Extra-metropolitan

	15-17				18-19				age 20				21 and over	Total
	Atte-nding school	Before 1982	1982 to survey date	Total	Atte-nding school	Before 1982	1982 to survey date	Total	Atte-nding school	Before 1982	1982 to survey date	Total		
Females														
Not in labour force														
Non-														
Institutionalised														
Boarding school pupils.....	665	665	665
Nilf other non-inst....	21,985	711	2,083	24,778	240	6,778	480	7,497	..	4,524	..	4,524	401,318	438,117
Total.....	22,650	711	2,083	26,148	240	6,778	480	8,054	..	4,524	..	4,740	419,635	458,577
Total.....	28,441	7,529	11,209	47,884	998	25,532	2,995	30,082	..	15,081	..	15,296	653,553	746,815
Persons														
Employed.....	7,984	10,434	10,747	29,165	758	34,373	3,796	38,927	..	21,097	205	21,302	667,376	756,770
Unemployed.....	1,910	5,693	6,554	14,157	..	12,133	512	12,645	..	3,720	..	3,720	65,180	95,702
In labour force...	9,894	16,127	17,301	43,322	758	46,506	4,308	51,573	..	24,817	205	25,021	732,556	852,472
Not in labour force														
Institutionalised(a).....	704	1,072	420	20,999	23,196
Non-														
Institutionalised														
Permanently unable to work.....	230	230	5,594	5,824
Boarding school pupils.....	2,541	2,541	2,541
Nilf other non-inst....	45,825	940	4,901	51,666	1,008	8,833	736	10,577	..	6,775	..	6,775	536,993	606,011
Total.....	48,595	940	4,901	55,141	1,008	8,833	736	11,649	..	6,775	..	7,195	563,586	637,571
Total.....	58,489	17,068	22,202	98,463	1,767	55,339	5,044	63,222	..	31,591	205	32,216	1,296,142	1,490,043

See footnotes at end of table.

HUR300 TABLE A3 : CIVILIAN POPULATION AGED 15 YEARS AND OVER IN JUNE 1983 BY STATE * AREA * SEX * LABOUR FORCE STATUS * AGE * SCHOOL ATTENDANCE ON 1981 CENSUS BENCHMARKS -Continued

N.S.W., Total

	15-17				18-19				age 20				21 and over	Total
	Atte-nding school	Before 1982	1982 to survey date	Total	Atte-nding school	Before 1982	1982 to survey date	Total	Atte-nding school	Before 1982	1982 to survey date	Total		
Males														
Employed.....	11,415	16,119	12,895	40,429	206	50,848	5,682	56,737	233	31,815	438	32,486	1231352	1,361004
Unemployed.....	2,226	4,627	7,255	14,108	..	13,064	2,197	15,261	..	7,139	233	7,372	125,239	161,979
In labour force...	13,640	20,746	20,150	54,537	206	63,912	7,879	71,998	233	38,954	671	39,858	1356591	1,522983
Not in labour force														
Institutionali- sed(a).....	196	515	205	15,652	16,569
Non- Institutiona- lised Permanently unable to work.....	230	230	6,347	6,577
Boarding school pupils.....	5,535	5,535	5,535
Nilf other non-inst...	63,568	861	4,480	68,909	3,246	7,740	4,473	15,460	233	5,279	..	5,512	354,137	444,018
Total.....	69,333	861	4,480	74,870	3,246	7,740	4,473	15,975	233	5,279	..	5,716	376,137	472,699
Total.....	82,974	21,607	24,630	129,407	3,453	71,652	12,352	87,973	466	44,233	671	45,574	1732728	1,995682
Females														
Employed.....	14,469	10,813	12,742	38,024	939	43,799	7,221	51,960	..	30,228	..	30,228	691,180	811,391
Unemployed.....	3,346	4,454	7,572	15,372	181	9,832	1,104	11,117	..	5,362	214	5,576	65,079	97,144
In labour force...	17,815	15,267	20,314	53,395	1,120	53,631	8,325	63,077	..	35,590	214	35,804	756,259	908,535
Not in labour force														
Institutionali- sed(a).....	1,144	738	215	42,438	44,535
Non- Institutiona- lised Permanently unable to work.....	209	209	5,250	5,459

See footnotes at end of table.

HUR300 TABLE A3 : CIVILIAN POPULATION AGED 15 YEARS AND OVER IN JUNE 1983 BY STATE * AREA * SEX * LABOUR FORCE STATUS * AGE * SCHOOL ATTENDANCE ON 1981 CENSUS BENCHMARKS -Continued

N.S.W., Total

	15-17				18-19				age 20				21 and over	Total
	Atte-nding school	Before 1982	1982 to survey date	Total	Atte-nding school	Before 1982	1982 to survey date	Total	Atte-nding school	Before 1982	1982 to survey date	Total		
Females														
Not in labour force														
Non-														
Institutionalised														
Boarding school pupils.....	1,747	1,747	1,747
Nilf other non-inst...	59,372	1,621	6,372	67,365	2,669	13,797	5,821	22,287	..	8,589	428	9,017	1012797	1,111466
Total.....	61,328	1,621	6,372	70,465	2,669	13,797	5,821	23,024	..	8,589	428	9,233	1060485	1,163207
Total.....	79,142	16,888	26,685	123,860	3,789	67,429	14,146	86,101	..	44,180	642	45,037	1816744	2,071742
Persons														
Employed.....	25,884	26,932	25,636	78,452	1,146	94,648	12,903	108,697	233	62,043	438	62,714	1922532	2,172395
Unemployed.....	5,571	9,081	14,827	29,479	181	22,896	3,301	26,378	..	12,501	447	12,948	190,317	259,123
In labour force...	31,455	36,013	40,464	107,932	1,326	117,543	16,205	135,075	233	74,544	884	75,662	2112850	2,431518
Not in labour force														
Institutionalised(a).....	1,340	1,253	420	58,091	61,104
Non-														
Institutionalised														
Permanently unable to work.....	439	439	11,597	12,036
Boarding school pupils.....	7,282	7,282	7,282
Nilf other non-inst...	122,940	2,482	10,851	136,274	5,915	21,538	10,294	37,747	233	13,868	428	14,529	1366934	1,555484
Total.....	130,661	2,482	10,851	145,335	5,915	21,538	10,294	38,999	233	13,868	428	14,949	1436622	1,635906
Total.....	162,116	38,496	51,315	253,267	7,241	139,081	26,498	174,074	466	88,413	1,312	90,611	3549472	4,067424

See footnotes at end of table.

HUR300 TABLE A3 : CIVILIAN POPULATION AGED 15 YEARS AND OVER IN JUNE 1983 BY STATE * AREA * SEX * LABOUR FORCE STATUS * AGE * SCHOOL ATTENDANCE ON 1981 CENSUS BENCHMARKS -Continued

Vic., Metropolitan

	15-17				18-19				age 20				21 and over	Total
	Atte-nding school	Before 1982	1982 to survey date	Total	Atte-nding school	Before 1982	1982 to survey date	Total	Atte-nding school	Before 1982	1982 to survey date	Total		
Males														
Employed.....	7,390	5,273	8,759	21,422	411	25,256	4,899	30,566	192	18,758	..	18,950	666,309	737,246
Unemployed.....	2,197	1,888	2,301	6,386	411	5,938	2,132	8,481	192	3,648	..	3,840	50,170	68,876
In labour force...	9,587	7,161	11,060	27,808	822	31,194	7,031	39,047	384	22,405	..	22,789	716,479	806,123
Not in labour force														
Institutionali- sed(a).....	635	13,018	13,653
Non- Institutiona- lised														
Permanently unable to work.....	187	224	..	411	192	192	6,686	7,289
Boarding school pupils.....	231	231
Nilf other non-inst....	43,489	..	1,539	45,028	3,328	3,736	4,077	11,141	..	3,648	..	3,648	181,402	241,220
Total.....	43,489	..	1,539	45,028	3,516	3,960	4,077	12,187	192	3,648	..	3,840	201,337	262,392
Total.....	53,076	7,161	12,599	72,836	4,338	35,153	11,108	51,234	576	26,053	..	26,629	917,816	1,068,515
Females														
Employed.....	8,529	3,262	6,890	18,680	..	21,888	7,963	29,851	..	15,639	586	16,225	413,010	477,767
Unemployed.....	3,706	1,404	3,008	8,118	237	5,989	1,636	7,861	..	1,955	..	1,955	35,501	53,436
In labour force...	12,235	4,665	9,899	26,799	237	27,877	9,599	37,712	..	17,594	586	18,180	448,512	531,203
Not in labour force														
Institutionali- sed(a).....	237	391	18,542	19,170
Non- Institutiona- lised														
Permanently unable to work.....	8,206	8,206

See footnotes at end of table.

HUR300 TABLE A3 : CIVILIAN POPULATION AGED 15 YEARS AND OVER IN JUNE 1983 BY STATE * AREA * SEX * LABOUR FORCE STATUS * AGE * SCHOOL ATTENDANCE ON 1981 CENSUS BENCHMARKS -Continued

Vic., Metropolitan

	15-17				18-19				age 20				21 and over	Total
	Atte-nding school	Before 1982	1982 to survey date	Total	Atte-nding school	Before 1982	1982 to survey date	Total	Atte-nding school	Before 1982	1982 to survey date	Total		
Females														
Not in labour force														
Non-Institutionalised														
Boarding school pupils.....	998	998	998
Nilf other non-inst....	39,218	1,093	2,015	42,327	2,572	6,391	3,292	12,255	..	7,233	391	7,624	502,652	564,858
Total.....	40,217	1,093	2,015	43,325	2,572	6,391	3,292	12,492	..	7,233	391	8,015	529,401	593,232
Total.....	52,452	5,758	11,314	70,124	2,809	34,268	12,890	50,204	..	24,827	977	26,195	977,912	1,124,435
Persons														
Employed.....	15,919	8,535	15,649	40,102	411	47,144	12,862	60,416	192	34,396	586	35,175	1,079,319	1,215,013
Unemployed.....	5,903	3,292	5,309	14,504	648	11,927	3,768	16,342	192	5,603	..	5,795	85,671	122,312
In labour force...	21,822	11,826	20,958	54,607	1,059	59,071	16,630	76,759	384	39,999	586	40,969	1,164,990	1,337,325
Not in labour force														
Institutionalised(a).....	871	391	31,560	32,823
Non-Institutionalised														
Permanently unable to work.....	187	224	..	411	192	192	14,892	15,495
Boarding school pupils.....	998	998	231	1,230
Nilf other non-inst....	82,707	1,093	3,555	87,355	5,900	10,127	7,369	23,397	..	10,881	391	11,272	684,054	806,077
Total.....	83,705	1,093	3,555	88,353	6,088	10,351	7,369	24,679	192	10,881	391	11,855	730,738	855,625
Total.....	105,527	12,919	24,513	142,960	7,146	69,422	23,999	101,438	576	50,880	977	52,824	1,895,728	2,192,950

See footnotes at end of table.

HUR300 TABLE A3 : CIVILIAN POPULATION AGED 15 YEARS AND OVER IN JUNE 1983 BY STATE * AREA * SEX * LABOUR FORCE STATUS * AGE * SCHOOL ATTENDANCE ON 1981 CENSUS BENCHMARKS -Continued

Vic., Extra-metropolitan

	15-17				18-19				age 20				21 and over	Total
	Atte- nding school	Before 1982	1982 to survey date	Total	Atte- nding school	Before 1982	1982 to survey date	Total	Atte- nding scho- ol	Before 1982	1982 to survey date	Total		
Males														
Employed.....	5,176	1,011	5,310	11,497	..	11,944	1,813	13,757	..	6,659	..	6,659	261,728	293,642
Unemployed.....	1,303	1,829	1,414	4,546	..	1,242	..	1,242	..	1,607	..	1,607	18,285	25,681
In labour force...	6,480	2,840	6,724	16,044	..	13,186	1,813	14,999	..	8,267	..	8,267	280,014	319,323
Not in labour force														
Institutionali- sed(a).....	251	217	4,556	5,024
Non- Institutiona- lised														
Permanently unable to work.....	1,584	1,584
Boarding school pupils.....	1,268	1,268	296	296	689	689	2,021	4,273
Nilf other non-inst....	13,311	..	199	13,510	867	1,242	1,380	3,489	230	230	78,583	95,810
Total.....	14,578	..	199	15,028	1,163	1,242	1,380	4,001	689	..	230	919	86,743	106,691
Total.....	21,058	2,840	6,923	31,072	1,163	14,427	3,193	19,000	689	8,267	230	9,185	366,757	426,014
Females														
Employed.....	3,872	1,607	4,036	9,515	..	9,741	2,040	11,781	..	5,149	..	5,149	133,202	159,647
Unemployed.....	1,062	603	1,464	3,129	182	2,482	546	3,210	245	981	..	1,226	12,454	20,018
In labour force...	4,934	2,210	5,500	12,644	182	12,223	2,585	14,990	245	6,130	..	6,375	145,656	179,665
Not in labour force														
Institutionali- sed(a).....	431	182	6,442	7,055
Non- Institutiona- lised														
Permanently unable to work.....	1,115	1,115

See footnotes at end of table.

HUR300 TABLE A3 : CIVILIAN POPULATION AGED 15 YEARS AND OVER IN JUNE 1983 BY STATE * AREA * SEX * LABOUR FORCE STATUS *
AGE * SCHOOL ATTENDANCE ON 1981 CENSUS BENCHMARKS -Continued

Vic., Extra-metropolitan

	15-17				18-19				age 20				21 and over	Total
	Atte-nding school	Before 1982	1982 to survey date	Total	Atte-nding school	Before 1982	1982 to survey date	Total	Atte-nding school	Before 1982	1982 to survey date	Total		
Females														
Not in labour force														
Non-														
Institutionalised														
Boarding school pupils.....	1,059	1,059	182	182	1,241
Nilf other non-inst....	15,474	603	..	16,076	364	1,494	565	2,423	..	2,207	245	2,452	224,136	245,087
Total.....	16,532	603	..	17,566	546	1,494	565	2,787	..	2,207	245	2,452	231,693	254,498
Total.....	21,467	2,813	5,500	30,210	728	13,717	3,151	17,777	245	8,337	245	8,827	377,349	434,163
Persons														
Employed.....	9,049	2,618	9,346	21,013	..	21,684	3,853	25,538	..	11,808	..	11,808	394,931	453,289
Unemployed.....	2,366	2,431	2,878	7,675	182	3,724	546	4,451	245	2,588	..	2,833	30,739	45,699
In labour force...	11,414	5,050	12,224	28,688	182	25,408	4,399	29,989	245	14,396	..	14,642	425,670	498,988
Not in labour force														
Institutionalised(a).....	682	399	10,998	12,078
Non-														
Institutionalised														
Permanently unable to work.....	2,700	2,700
Boarding school pupils.....	2,326	2,326	478	478	689	689	2,021	5,513
Nilf other non-inst....	28,784	603	199	29,586	1,231	2,736	1,945	5,912	..	2,207	475	2,682	302,718	340,898
Total.....	31,111	603	199	32,594	1,709	2,736	1,945	6,788	689	2,207	475	3,370	318,436	361,189
Total.....	42,525	5,652	12,423	61,282	1,890	28,144	6,344	36,777	934	16,603	475	18,012	744,106	860,177

See footnotes at end of table.

HUR300 TABLE A3 : CIVILIAN POPULATION AGED 15 YEARS AND OVER IN JUNE 1983 BY STATE * AREA * SEX * LABOUR FORCE STATUS *
AGE * SCHOOL ATTENDANCE ON 1981 CENSUS BENCHMARKS -Continued

Vic., Total

	15-17				18-19				age 20				21 and over	Total
	Atte- nding school	Before 1982	1982 to survey date	Total	Atte- nding school	Before 1982	1982 to survey date	Total	Atte- nding scho- ol	Before 1982	1982 to survey date	Total		
Males														
Employed.....	12,566	6,284	14,069	32,919	411	37,200	6,712	44,323	192	25,417	..	25,609	928,037	1,030,888
Unemployed.....	3,500	3,716	3,715	10,932	411	7,180	2,132	9,723	192	5,255	..	5,447	68,455	94,557
In labour force...	16,067	10,001	17,784	43,851	822	44,379	8,844	54,046	384	30,672	..	31,056	996,492	1,125,445
Not in labour force														
Institutionali- sed(a).....	251	852	17,574	18,676
Non- Institutiona- lised														
Permanently unable to work.....	187	224	..	411	192	192	8,270	8,873
Boarding school pupils.....	1,268	1,268	296	296	689	689	2,252	4,504
Nil/ other non-inst....	56,799	..	1,738	58,538	4,195	4,978	5,457	14,630	..	3,648	230	3,877	259,985	337,030
Total.....	58,067	..	1,738	60,057	4,678	5,201	5,457	16,188	881	3,648	230	4,758	288,081	369,084
Total.....	74,134	10,001	19,522	103,908	5,500	49,581	14,301	70,234	1,265	34,320	230	35,814	1,284,573	1,494,529
Females														
Employed.....	12,401	4,869	10,926	28,196	..	31,629	10,003	41,631	..	20,788	586	21,374	546,213	637,414
Unemployed.....	4,768	2,007	4,472	11,247	418	8,471	2,181	11,071	245	2,936	..	3,181	47,955	73,454
In labour force...	17,169	6,875	15,399	39,443	418	40,100	12,184	52,702	245	23,724	586	24,555	594,167	710,868
Not in labour force														
Institutionali- sed(a).....	31	418	391	24,985	26,225
Non- Institutiona- lised														
Permanently unable to work.....	9,322	9,322

See footnotes at end of table.

HUR300 TABLE A3 : CIVILIAN POPULATION AGED 15 YEARS AND OVER IN JUNE 1983 BY STATE * AREA * SEX * LABOUR FORCE STATUS * AGE * SCHOOL ATTENDANCE ON 1981 CENSUS BENCHMARKS -Continued

Vic., Total

	15-17				18-19				age 20				21 and over	Total
	Atte-nding school	Before 1982	1982 to survey date	Total	Atte-nding school	Before 1982	1982 to survey date	Total	Atte-nding school	Before 1982	1982 to survey date	Total		
Females														
Not in labour force														
Non-														
Institutionalised														
Boarding school pupils.....	2,057	2,057	182	182	2,239
Nilf other non-inst....	54,692	1,696	2,015	58,403	2,936	7,886	3,857	14,678	..	9,440	636	10,076	726,787	809,945
Total.....	56,749	1,696	2,015	60,891	3,118	7,886	3,857	15,279	..	9,440	636	10,467	761,094	847,730
Total.....	73,218	8,571	17,414	100,334	3,536	47,985	16,041	67,981	245	33,163	1,223	35,022	1355261	1,558598
Persons														
Employed.....	24,967	11,153	24,995	61,115	411	68,828	16,715	85,954	192	46,205	586	46,983	1474250	1,668303
Unemployed.....	8,269	5,723	8,188	22,179	829	15,651	4,314	20,794	437	8,191	..	8,628	116,410	168,011
In labour force...	33,236	16,876	33,182	83,295	1,240	84,479	21,029	106,748	629	54,395	586	55,611	1590660	1,836313
Not in labour force														
Institutionalised(a).....	682	1,270	391	42,558	44,901
Non-														
Institutionalised														
Permanently unable to work.....	187	224	..	411	192	192	17,592	18,195
Boarding school pupils.....	3,325	3,325	478	478	689	689	2,252	6,743
Nilf other non-inst....	111,491	1,696	3,754	116,941	7,131	12,863	9,314	29,308	..	13,087	866	13,953	986,772	1,146975
Total.....	114,816	1,696	3,754	120,947	7,796	13,087	9,314	31,467	881	13,087	866	15,225	1049174	1,216814
Total.....	148,052	18,572	36,936	204,242	9,037	97,566	30,342	138,215	1,510	67,483	1,452	70,836	2639834	3,053127

See footnotes at end of table.

HUR300 TABLE A3 : CIVILIAN POPULATION AGED 15 YEARS AND OVER IN JUNE 1983 BY STATE * AREA * SEX * LABOUR FORCE STATUS *
AGE * SCHOOL ATTENDANCE ON 1981 CENSUS BENCHMARKS -Continued

Qld. Metropolitan

	15-17				18-19				age 20				21 and over	Total
	Atte-nding school	Before 1982	1982 to survey date	Total	Atte-nding school	Before 1982	1982 to survey date	Total	Atte-nding school	Before 1982	1982 to survey date	Total		
Males														
Employed.....	2,361	4,637	4,385	11,382	410	11,849	2,016	14,276	..	7,822	..	7,822	254,956	288,436
Unemployed.....	1,092	895	1,369	3,357	..	2,644	137	2,781	..	850	..	850	21,345	28,333
In labour force...	3,453	5,532	5,754	14,739	410	14,493	2,153	17,056	..	8,672	..	8,672	276,302	316,769
Not in labour force														
Institutionali- sed(a).....	137	125	170	4,408	4,840
Non- Institutiona- lised Permanently unable to work.....	2,185	2,185
Boarding school pupils.....	524	524	137	137	661
Nilf other non-inst...	11,759	508	2,057	14,324	137	1,265	820	2,222	..	1,020	..	1,020	73,842	91,408
Total.....	12,283	508	2,057	14,985	273	1,265	820	2,484	..	1,020	..	1,190	80,435	99,094
Total.....	15,736	6,040	7,812	29,724	683	15,758	2,973	19,540	..	9,692	..	9,862	356,737	415,863
Females														
Employed.....	3,527	4,353	4,983	12,863	..	11,799	1,819	13,619	..	6,907	..	6,907	146,482	179,871
Unemployed.....	758	752	1,520	3,030	..	2,670	152	2,821	..	1,535	..	1,535	13,607	20,994
In labour force...	4,285	5,105	6,503	15,894	..	14,469	1,971	16,440	..	8,442	..	8,442	160,089	200,865
Not in labour force														
Institutionali- sed(a).....	316	9,823	10,139
Non- Institutiona- lised Permanently unable to work.....	1,022	1,022
Boarding school pupils.....
Nilf other non-inst...	10,053	555	2,159	12,766	303	3,039	455	3,797	..	1,995	153	2,149	212,887	231,600

See footnotes at end of table.

HUR300 TABLE A3 : CIVILIAN POPULATION AGED 15 YEARS AND OVER IN JUNE 1983 BY STATE * AREA * SEX * LABOUR FORCE STATUS *
AGE * SCHOOL ATTENDANCE ON 1981 CENSUS BENCHMARKS -Continued

Qld, Metropolitan

	15-17				18-19				age 20				21 and over	Total
	Atte- nding school	Before 1982	1982 to survey date	Total	Atte- nding school	Before 1982	1982 to survey date	Total	Atte- nding scho- ol	Before 1982	1982 to survey date	Total		
Females														
Not in labour force														
Total.....	10,053	555	2,159	12,766	303	3,039	455	4,113	..	1,995	153	2,149	223,732	242,760
Total.....	14,339	5,659	8,662	28,660	303	17,508	2,425	20,553	..	10,438	153	10,591	383,821	443,625
Persons														
Employed.....	5,888	8,990	9,368	24,246	410	23,649	3,835	27,894	..	14,729	..	14,729	401,438	468,307
Unemployed.....	1,850	1,647	2,890	6,387	..	5,313	288	5,602	..	2,385	..	2,385	34,953	49,327
In labour force...	7,738	10,637	12,258	30,633	410	28,962	4,124	33,496	..	17,114	..	17,114	436,391	517,633
Not in labour force														
Institutionali- sed(a).....	137	442	170	14,230	14,979
Non- Institutiona- lised														
Permanently unable to work.....	3,207	3,207
Boarding school pupils.....	524	524	137	137	661
Nilf other non-inst....	21,812	1,062	4,216	27,090	440	4,304	1,275	6,019	..	3,016	153	3,169	286,730	323,008
Total.....	22,336	1,062	4,216	27,751	577	4,304	1,275	6,597	..	3,016	153	3,339	304,167	341,855
Total.....	30,074	11,699	16,474	58,384	987	33,266	5,399	40,093	..	20,129	153	20,453	740,558	859,488

See footnotes at end of table.

HUR300 TABLE A3 : CIVILIAN POPULATION AGED 15 YEARS AND OVER IN JUNE 1983 BY STATE * AREA * SEX * LABOUR FORCE STATUS * AGE * SCHOOL ATTENDANCE ON 1981 CENSUS BENCHMARKS -Continued

Qld. Extra-metropolitan

	15-17				18-19				age 20				21 and over	Total
	Atte-nding school	Before 1982	1982 to survey date	Total	Atte-nding school	Before 1982	1982 to survey date	Total	Atte-nding school	Before 1982	1982 to survey date	Total		
Males														
Employed.....	3,574	8,022	4,322	15,917	157	15,205	784	16,147	..	8,658	173	8,832	297,386	338,281
Unemployed.....	810	1,725	1,604	4,139	..	2,228	471	2,699	..	1,385	..	1,385	30,851	39,074
In labour force...	4,384	9,747	5,926	20,056	157	17,434	1,255	18,846	..	10,044	173	10,217	328,237	377,355
Not in labour force														
Institutionali- sed(a).....	181	3,777	3,958
Non- Institutiona- lised														
Permanently unable to work.....	3,196	3,196
Boarding school pupils.....
Nil/ other non-inst....	13,230	167	821	14,218	..	2,675	471	3,146	..	1,212	..	1,212	90,262	108,838
Total.....	13,230	167	821	14,218	..	2,675	471	3,326	..	1,212	..	1,212	97,235	115,992
Total.....	17,613	9,914	6,747	34,274	157	20,109	1,725	22,172	..	11,256	173	11,429	425,472	493,347
Females														
Employed.....	2,313	6,235	4,500	13,047	..	13,180	964	14,144	..	7,546	..	7,546	140,216	174,953
Unemployed.....	310	1,295	1,541	3,146	..	1,592	386	1,977	..	858	..	858	13,561	19,541
In labour force...	2,623	7,530	6,041	16,193	..	14,772	1,349	16,121	..	8,404	..	8,404	153,776	194,494
Not in labour force														
Institutionali- sed(a).....	9,488	9,488
Non- Institutiona- lised														
Permanently unable to work.....	1,709	1,709

See footnotes at end of table.

HUR300 TABLE A3 : CIVILIAN POPULATION AGED 15 YEARS AND OVER IN JUNE 1983 BY STATE * AREA * SEX * LABOUR FORCE STATUS * AGE * SCHOOL ATTENDANCE ON 1981 CENSUS BENCHMARKS -Continued

Qld. Extra-metropolitan

	15-17				18-19				age 20				21 and over	Total
	Atte-nding school	Before 1982	1982 to survey date	Total	Atte-nding school	Before 1982	1982 to survey date	Total	Atte-nding school	Before 1982	1982 to survey date	Total		
Females														
Not in labour force														
Non-														
Institutionalised														
Boarding school pupils.....	1,705	1,705	193	193	1,898
Nilf other non-inst....	13,008	864	1,262	15,134	578	4,180	386	5,144	..	2,573	..	2,573	249,444	272,294
Total.....	14,713	864	1,262	16,839	771	4,180	386	5,337	..	2,573	..	2,573	260,642	285,390
Total.....	17,336	8,393	7,303	33,032	771	18,952	1,735	21,458	..	10,976	..	10,976	414,418	479,884
Persons														
Employed.....	5,886	14,257	8,821	28,964	157	28,385	1,748	30,290	..	16,204	173	16,378	437,601	513,234
Unemployed.....	1,120	3,020	3,145	7,285	..	3,820	856	4,676	..	2,243	..	2,243	44,412	58,616
In labour force...	7,006	17,276	11,966	36,249	157	32,206	2,604	34,967	..	18,447	173	18,620	482,013	571,849
Not in labour force														
Institutionalised(a).....	181	13,266	13,446
Non-														
Institutionalised														
Permanently unable to work.....	4,905	4,905
Boarding school pupils.....	1,705	1,705	193	193	1,898
Nilf other non-inst....	26,238	1,031	2,083	29,351	578	6,856	856	8,290	..	3,785	..	3,785	339,706	381,133
Total.....	27,943	1,031	2,083	31,057	771	6,856	856	8,663	..	3,785	..	3,785	357,877	401,382
Total.....	34,949	18,307	14,049	67,306	928	39,061	3,460	43,630	..	22,232	173	22,405	839,890	973,231

See footnotes at end of table.

HUR300 TABLE A3 : CIVILIAN POPULATION AGED 15 YEARS AND OVER IN JUNE 1983 BY STATE * AREA * SEX * LABOUR FORCE STATUS * AGE * SCHOOL ATTENDANCE ON 1981 CENSUS BENCHMARKS -Continued

Qld, Total

	15-17				18-19				age 20				21 and over	Total
	Atte-nding school	Before 1982	1982 to survey date	Total	Atte-nding school	Before 1982	1982 to survey date	Total	Atte-nding school	Before 1982	1982 to survey date	Total		
Males														
Employed.....	5,934	12,659	8,707	27,299	567	27,055	2,801	30,422	..	16,480	173	16,653	552,342	626,717
Unemployed.....	1,902	2,620	2,974	7,496	..	4,872	607	5,480	..	2,236	..	2,236	52,196	67,407
In labour force...	7,836	15,279	11,680	34,795	567	31,927	3,408	35,902	..	18,715	173	18,889	604,538	694,124
Not in labour force														
Institutionali- sed(a).....	137	306	170	8,185	8,798
Non- Institutiona- lised Permanently unable to work.....	5,381	5,381
Boarding school pupils.....	524	524	137	137	661
Nilf other non-inst...	24,988	675	2,878	28,542	137	3,940	1,291	5,368	..	2,232	..	2,232	164,105	200,246
Total.....	25,513	675	2,878	29,203	273	3,940	1,291	5,810	..	2,232	..	2,402	177,671	215,086
Total.....	33,349	15,954	14,558	63,998	840	35,867	4,698	41,712	..	20,948	173	21,291	782,209	909,210
Females														
Employed.....	5,840	10,588	9,483	25,911	..	24,979	2,783	27,762	..	14,453	..	14,453	286,697	354,823
Unemployed.....	1,068	2,047	3,061	6,176	..	4,261	537	4,798	..	2,392	..	2,392	27,168	40,535
In labour force...	6,908	12,634	12,544	32,087	..	29,241	3,320	32,561	..	16,846	..	16,846	313,665	395,358
Not in labour force														
Institutionali- sed(a).....	316	19,311	19,628
Non- Institutiona- lised Permanently unable to work.....	2,731	2,731

See footnotes at end of table.

HUR300 TABLE A3 : CIVILIAN POPULATION AGED 15 YEARS AND OVER IN JUNE 1983 BY STATE * AREA * SEX * LABOUR FORCE STATUS *
AGE * SCHOOL ATTENDANCE ON 1981 CENSUS BENCHMARKS -Continued

Qld, Total

	15-17				18-19				age 20				21 and over	Total
	Atte-nding school	Before 1982	1982 to survey date	Total	Atte-nding school	Before 1982	1982 to survey date	Total	Atte-nding school	Before 1982	1982 to survey date	Total		
Females														
Not in labour force														
Non-Institutionalised														
Boarding school pupils.....	1,705	1,705	193	193	1,898
Nilf other non-inst....	23,061	1,418	3,421	27,900	881	7,219	840	8,941	..	4,568	153	4,721	462,332	503,894
Total.....	24,767	1,418	3,421	29,605	1,074	7,219	840	9,450	..	4,568	153	4,721	484,374	528,151
Total.....	31,675	14,053	15,965	61,692	1,074	36,460	4,160	42,011	..	21,414	153	21,567	798,239	923,509
Persons														
Employed.....	11,774	23,246	18,190	53,210	567	52,034	5,583	58,185	..	30,933	173	31,106	839,039	981,540
Unemployed.....	2,970	4,667	6,035	13,672	..	9,134	1,144	10,278	..	4,628	..	4,628	79,364	107,942
In labour force...	14,744	27,913	24,224	66,882	567	61,168	6,728	68,463	..	35,561	173	35,734	918,404	1,089,483
Not in labour force														
Institutionalised(a).....	137	622	170	27,496	28,425
Non-Institutionalised														
Permanently unable to work.....	8,112	8,112
Boarding school pupils.....	2,230	2,230	329	329	2,559
Nilf other non-inst....	48,049	2,093	6,299	56,441	1,018	11,160	2,131	14,309	..	6,800	153	6,954	626,436	704,140
Total.....	50,279	2,093	6,299	58,808	1,348	11,160	2,131	15,260	..	6,800	153	7,124	662,044	743,236
Total.....	65,023	30,007	30,523	125,690	1,915	72,328	8,859	83,723	..	42,361	327	42,858	1,580,448	1,832,719

See footnotes at end of table.

HUR300 TABLE A3 : CIVILIAN POPULATION AGED 15 YEARS AND OVER IN JUNE 1983 BY STATE * AREA * SEX * LABOUR FORCE STATUS * AGE * SCHOOL ATTENDANCE ON 1981 CENSUS BENCHMARKS -Continued

S.A., Metropolitan

	15-17				18-19				age 20				21 and over	Total
	Atte-nding school	Before 1982	1982 to survey date	Total	Atte-nding school	Before 1982	1982 to survey date	Total	Atte-nding school	Before 1982	1982 to survey date	Total		
Males														
Employed.....	1,966	1,807	3,043	6,816	131	8,979	1,466	10,577	..	5,421	115	5,537	213,448	236,377
Unemployed.....	1,186	734	1,405	3,326	..	2,778	882	3,661	..	2,076	..	2,076	25,006	34,068
In labour force...	3,152	2,541	4,449	10,141	131	11,758	2,349	14,238	..	7,498	115	7,613	238,453	270,445
Not in labour force														
Institutionali- sed(a).....	960	262	3,048	4,270
Non- Institutiona- lised														
Permanently unable to work.....	1,193	1,193
Boarding school pupils.....
Nilf other non-inst....	11,854	109	1,661	13,623	227	2,158	131	2,516	..	1,038	..	1,038	70,085	87,262
Total.....	11,854	109	1,661	14,584	227	2,158	131	2,778	..	1,038	..	1,038	74,326	92,726
Total.....	15,005	2,650	6,110	24,725	358	13,916	2,480	17,016	..	8,536	115	8,651	312,779	363,171
Females														
Employed.....	2,050	1,226	4,630	7,906	..	9,089	920	10,009	..	6,135	..	6,135	125,725	149,774
Unemployed.....	1,387	738	1,700	3,825	..	2,431	272	2,704	..	905	..	905	11,524	18,958
In labour force...	3,438	1,963	6,330	11,731	..	11,520	1,192	12,712	..	7,040	..	7,040	137,249	168,732
Not in labour force														
Institutionali- sed(a).....	100	101	5,150	5,350
Non- Institutiona- lised														
Permanently unable to work.....	88	88	217	305
Boarding school pupils.....
Nilf other non-inst....	10,388	525	1,163	12,076	477	3,499	454	4,431	..	1,609	101	1,710	198,552	216,769

See footnotes at end of table.

HUR300 TABLE A3 : CIVILIAN POPULATION AGED 15 YEARS AND OVER IN JUNE 1983 BY STATE * AREA * SEX * LABOUR FORCE STATUS * AGE * SCHOOL ATTENDANCE ON 1981 CENSUS BENCHMARKS -Continued

S.A., Metropolitan

	15-17				18-19				age 20				21 and over	Total
	Atte-nding school	Before 1982	1982 to survey date	Total	Atte-nding school	Before 1982	1982 to survey date	Total	Atte-nding school	Before 1982	1982 to survey date	Total		
Females														
Not in labour force														
Total.....	10,476	525	1,163	12,264	477	3,499	454	4,431	..	1,609	101	1,810	203,919	222,424
Total.....	13,913	2,489	7,493	23,995	477	15,020	1,646	17,143	..	8,649	101	8,850	341,168	391,156
Persons														
Employed.....	4,016	3,032	7,674	14,722	131	18,068	2,386	20,586	..	11,556	115	11,671	339,173	386,151
Unemployed.....	2,573	1,472	3,105	7,151	..	5,210	1,155	6,364	..	2,981	..	2,981	36,529	53,026
In labour force...	6,589	4,504	10,779	21,873	131	23,278	3,541	26,950	..	14,537	115	14,653	375,702	439,177
Not in labour force														
Institutionalised(a).....	1,060	262	101	8,197	9,620
Non-Institutionalised														
Permanently unable to work.....	88	88	1,411	1,498
Boarding school pupils.....
Nilf other non-inst....	22,242	634	2,824	25,700	704	5,658	585	6,947	..	2,647	101	2,748	268,637	304,031
Total.....	22,329	634	2,824	26,847	704	5,658	585	7,209	..	2,647	101	2,848	278,245	315,150
Total.....	28,918	5,138	13,603	48,720	835	28,936	4,126	34,159	..	17,185	216	17,501	653,947	754,327

See footnotes at end of table.

HUR300 TABLE A3 : CIVILIAN POPULATION AGED 15 YEARS AND OVER IN JUNE 1983 BY STATE * AREA * SEX * LABOUR FORCE STATUS * AGE * SCHOOL ATTENDANCE ON 1981 CENSUS BENCHMARKS -Continued

S.A., Extra-metropolitan

	15-17				18-19				age 20				21 and over	Total
	Atte-nding school	Before 1982	1982 to survey date	Total	Atte-nding school	Before 1982	1982 to survey date	Total	Atte-nding school	Before 1982	1982 to survey date	Total		
Males														
Employed.....	803	1,158	1,581	3,542	..	4,207	224	4,431	..	2,484	..	2,484	92,101	102,558
Unemployed.....	..	826	548	1,373	..	1,158	112	1,269	..	261	..	261	6,173	9,077
In labour force...	803	1,984	2,128	4,916	..	5,365	336	5,700	..	2,746	..	2,746	98,274	111,635
Not in labour force														
Institutionali- sed(a).....	445	445
Non- Institutiona- lised														
Permanently unable to work.....	1,053	1,053
Boarding school pupils.....
Nilf other non-inst....	3,964	297	249	4,510	..	523	100	623	..	131	131	261	21,677	27,071
Total.....	3,964	297	249	4,510	..	523	100	623	..	131	131	261	23,174	28,569
Total.....	4,767	2,281	2,377	9,426	..	5,888	435	6,323	..	2,876	131	3,007	121,448	140,204
Females														
Employed.....	465	737	1,671	2,872	..	3,318	465	3,783	..	1,611	..	1,611	41,634	49,900
Unemployed.....	681	89	612	1,382	..	1,134	..	1,134	..	230	..	230	3,079	5,826
In labour force...	1,146	826	2,283	4,255	..	4,453	465	4,918	..	1,841	..	1,841	44,714	55,726
Not in labour force														
Institutionali- sed(a).....	1,101	1,101
Non- Institutiona- lised														
Permanently unable to work.....	549	549
Boarding school pupils.....
Nilf other non-inst....	4,234	89	210	4,532	..	650	..	650	..	920	..	920	71,012	77,115

See footnotes at end of table.

HUR300 TABLE A3 : CIVILIAN POPULATION AGED 15 YEARS AND OVER IN JUNE 1983 BY STATE * AREA * SEX * LABOUR FORCE STATUS * AGE * SCHOOL ATTENDANCE ON 1981 CENSUS BENCHMARKS -Continued

S.A., Extra-metropolitan

	15-17				18-19				age 20				21 and over	Total
	Atte-nding school	Before 1982	1982 to survey date	Total	Atte-nding school	Before 1982	1982 to survey date	Total	Atte-nding school	Before 1982	1982 to survey date	Total		
Females														
Not in labour force														
Total.....	4,234	89	210	4,532	..	650	..	650	..	920	..	920	72,661	78,765
Total.....	5,380	915	2,492	8,787	..	5,103	465	5,568	..	2,761	..	2,761	117,375	134,491
Persons														
Employed.....	1,268	1,895	3,251	6,414	..	7,525	689	8,214	..	4,095	..	4,095	133,735	152,458
Unemployed.....	681	915	1,160	2,756	..	2,292	112	2,404	..	492	..	492	9,252	14,903
In labour force...	1,949	2,810	4,411	9,170	..	9,817	801	10,618	..	4,586	..	4,586	142,987	167,362
Not in labour force														
Institutionali- sed(a).....	1,546	1,546
Non- Institutiona- lised														
Permanently unable to work.....	1,601	1,601
Boarding school pupils.....
Nilf other non-inst...	8,198	386	459	9,043	..	1,173	100	1,273	..	1,051	131	1,182	92,689	104,187
Total.....	8,198	386	459	9,043	..	1,173	100	1,273	..	1,051	131	1,182	95,836	107,333
Total.....	10,147	3,196	4,870	18,213	..	10,991	900	11,891	..	5,637	131	5,768	238,823	274,695

See footnotes at end of table.

HUR300 TABLE A3 : CIVILIAN POPULATION AGED 15 YEARS AND OVER IN JUNE 1983 BY STATE * AREA * SEX * LABOUR FORCE STATUS * AGE * SCHOOL ATTENDANCE ON 1981 CENSUS BENCHMARKS -Continued

S.A., Total

	15-17				18-19				age 20				21 and over	Total
	Atte-nding school	Before 1982	1982 to survey date	Total	Atte-nding school	Before 1982	1982 to survey date	Total	Atte-nding school	Before 1982	1982 to survey date	Total		
Males														
Employed.....	2,769	2,965	4,624	10,358	131	13,187	1,690	15,008	..	7,905	115	8,021	305,549	338,936
Unemployed.....	1,186	1,560	1,953	4,699	..	3,936	994	4,930	..	2,338	..	2,338	31,178	43,145
In labour force...	3,955	4,525	6,577	15,057	131	17,123	2,684	19,938	..	10,243	115	10,358	336,727	382,081
Not in labour force														
Institutionali- sed(a).....	960	262	3,492	4,715
Non- Institutiona- lised														
Permanently unable to work.....	2,246	2,246
Boarding school pupils.....
Nilf other non-inst....	15,818	406	1,910	18,134	227	2,681	231	3,139	..	1,169	131	1,300	91,762	114,334
Total.....	15,818	406	1,910	19,094	227	2,681	231	3,401	..	1,169	131	1,300	97,500	121,294
Total.....	19,773	4,931	8,487	34,151	358	19,804	2,915	23,339	..	11,412	246	11,658	434,227	503,375
Females														
Employed.....	2,515	1,962	6,301	10,778	..	12,407	1,385	13,792	..	7,745	..	7,745	167,359	199,674
Unemployed.....	2,068	827	2,312	5,208	..	3,566	272	3,838	..	1,135	..	1,135	14,603	24,784
In labour force...	4,583	2,789	8,613	15,986	..	15,973	1,657	17,630	..	8,880	..	8,880	181,962	224,458
Not in labour force														
Institutionali- sed(a).....	100	101	6,251	6,451
Non- Institutiona- lised														
Permanently unable to work.....	88	88	766	854
Boarding school pupils.....
Nilf other non-inst....	14,622	615	1,373	16,609	477	4,150	454	5,081	..	2,529	101	2,630	269,564	293,884

See footnotes at end of table.

HUR300 TABLE A3 : CIVILIAN POPULATION AGED 15 YEARS AND OVER IN JUNE 1983 BY STATE * AREA * SEX * LABOUR FORCE STATUS * AGE * SCHOOL ATTENDANCE ON 1981 CENSUS BENCHMARKS -Continued

S.A., Total

	15-17				18-19				age 20				21 and over	Total
	Atte-nding school	Before 1982	1982 to survey date	Total	Atte-nding school	Before 1982	1982 to survey date	Total	Atte-nding school	Before 1982	1982 to survey date	Total		
Females														
Not in labour force														
Total.....	14,709	615	1,373	16,796	477	4,150	454	5,081	..	2,529	101	2,731	276,581	301,189
Total.....	19,293	3,404	9,986	32,782	477	20,123	2,111	22,711	..	11,410	101	11,611	458,543	525,647
Persons														
Employed.....	5,283	4,928	10,925	21,136	131	25,594	3,075	28,800	..	15,651	115	15,766	472,908	538,609
Unemployed.....	3,254	2,387	4,265	9,907	..	7,502	1,267	8,768	..	3,473	..	3,473	45,782	67,929
In labour force...	8,538	7,315	15,190	31,043	131	33,095	4,342	37,568	..	19,123	115	19,239	518,689	606,539
Not in labour force														
Institutionalised(a).....	1,060	262	101	9,743	11,166
Non-Institutionalised														
Permanently unable to work.....	88	88	3,012	3,099
Boarding school pupils.....
Nilf other non-inst....	30,440	1,020	3,283	34,743	704	6,831	685	8,220	..	3,698	231	3,930	361,326	408,218
Total.....	30,527	1,020	3,283	35,890	704	6,831	685	8,482	..	3,698	231	4,030	374,081	422,483
Total.....	39,065	8,335	18,473	66,933	835	39,926	5,027	46,050	..	22,822	347	23,269	892,770	1,029,022

See footnotes at end of table.

HUR300 TABLE A3 : CIVILIAN POPULATION AGED 15 YEARS AND OVER IN JUNE 1983 BY STATE * AREA * SEX * LABOUR FORCE STATUS * AGE * SCHOOL ATTENDANCE ON 1981 CENSUS BENCHMARKS -Continued

W.A., Metropolitan

	15-17				18-19				age 20				21 and over	Total
	Atte-nding school	Before 1982	1982 to survey date	Total	Atte-nding school	Before 1982	1982 to survey date	Total	Atte-nding school	Before 1982	1982 to survey date	Total		
Males														
Employed.....	2,848	3,128	3,434	9,411	..	9,685	909	10,594	..	5,041	..	5,041	218,309	243,355
Unemployed.....	722	1,533	1,426	3,681	..	2,628	198	2,826	..	2,092	..	2,092	22,865	31,465
In labour force...	3,570	4,661	4,861	13,092	..	12,313	1,107	13,421	..	7,133	..	7,133	241,174	274,820
Not in labour force														
Institutionali- sed(a).....	333	95	6,519	6,947
Non- Institutiona- lised														
Permanently unable to work.....	105	105
Boarding school pupils.....
Nilf other non-inst...	10,659	145	2,231	13,035	297	2,196	594	3,087	95	1,141	..	1,236	56,260	73,619
Total.....	10,659	145	2,231	13,035	297	2,196	594	3,420	95	1,141	..	1,332	62,884	80,671
Total.....	14,229	4,806	7,092	26,127	297	14,509	1,702	16,841	95	8,275	..	8,465	304,058	355,491
Females														
Employed.....	3,727	3,609	2,792	10,127	84	10,349	945	11,378	..	5,342	..	5,342	127,188	154,035
Unemployed.....	830	814	1,227	2,871	..	2,303	252	2,555	..	1,045	..	1,045	9,897	16,368
In labour force...	4,557	4,423	4,018	12,998	84	12,653	1,196	13,933	..	6,387	..	6,387	137,085	170,404
Not in labour force														
Institutionali- sed(a).....	8,732	8,732
Non- Institutiona- lised														
Permanently unable to work.....	107	107

See footnotes at end of table.

HUR300 TABLE A3 : CIVILIAN POPULATION AGED 15 YEARS AND OVER IN JUNE 1983 BY STATE * AREA * SEX * LABOUR FORCE STATUS * AGE * SCHOOL ATTENDANCE ON 1981 CENSUS BENCHMARKS -Continued

W.A., Metropolitan

	15-17				18-19				age 20				21 and over	Total
	Atte-nding school	Before 1982	1982 to survey date	Total	Atte-nding school	Before 1982	1982 to survey date	Total	Atte-nding school	Before 1982	1982 to survey date	Total		
Females														
Not in labour force														
Non-														
Institutionalised														
Boarding school pupils.....	1,445	1,445	1,445
Nilf other non-inst....	8,912	914	1,326	11,152	252	2,863	335	3,449	..	2,323	..	2,323	175,482	192,406
Total.....	10,357	914	1,326	12,597	252	2,863	335	3,449	..	2,323	..	2,323	184,321	202,689
Total.....	14,914	5,337	5,344	25,595	335	15,515	1,532	17,382	..	8,710	..	8,710	321,406	373,093
Persons														
Employed.....	6,575	6,737	6,226	19,538	84	20,034	1,854	21,972	..	10,383	..	10,383	345,498	397,391
Unemployed.....	1,552	2,347	2,653	6,552	..	4,931	450	5,381	..	3,138	..	3,138	32,762	47,833
In labour force...	8,127	9,084	8,879	26,090	84	24,966	2,304	27,353	..	13,521	..	13,521	378,259	445,223
Not in labour force														
Institutionalised(a).....	333	95	15,251	15,679
Non-														
Institutionalised														
Permanently unable to work.....	211	211
Boarding school pupils.....	1,445	1,445	1,445
Nilf other non-inst....	19,571	1,059	3,557	24,187	549	5,059	930	6,537	95	3,464	..	3,559	231,742	266,025
Total.....	21,016	1,059	3,557	25,632	549	5,059	930	6,870	95	3,464	..	3,654	247,205	283,361
Total.....	29,143	10,143	12,436	51,722	632	30,024	3,233	34,223	95	16,985	..	17,175	625,464	728,584

See footnotes at end of table.

HUR300 TABLE A3 : CIVILIAN POPULATION AGED 15 YEARS AND OVER IN JUNE 1983 BY STATE * AREA * SEX * LABOUR FORCE STATUS * AGE * SCHOOL ATTENDANCE ON 1981 CENSUS BENCHMARKS -Continued

W.A., Extra-metropolitan

	15-17				18-19				age 20				21 and over	Total
	Atte-nding school	Before 1982	1982 to survey date	Total	Atte-nding school	Before 1982	1982 to survey date	Total	Atte-nding school	Before 1982	1982 to survey date	Total		
Males														
Employed.....	333	2,168	2,186	4,687	..	4,662	445	5,107	..	2,818	..	2,818	104,384	116,996
Unemployed.....	250	94	459	803	..	745	..	745	..	705	..	705	5,045	7,298
In labour force...	583	2,262	2,645	5,490	..	5,407	445	5,852	..	3,523	..	3,523	109,429	124,294
Not in labour force														
Institutionali- sed(a).....	94	3,860	3,954
Non- Institutiona- lised														
Permanently unable to work.....	642	642
Boarding school pupils.....	456	456	456
Nilf other non-inst...	3,040	373	83	3,497	148	452	148	748	18,524	22,768
Total.....	3,497	373	83	4,048	148	452	148	748	23,026	27,822
Total.....	4,080	2,635	2,728	9,538	148	5,859	593	6,600	..	3,523	..	3,523	132,455	152,116
Females														
Employed.....	451	1,414	2,133	3,998	..	3,580	262	3,842	..	2,198	..	2,198	45,467	55,505
Unemployed.....	493	111	135	739	..	629	..	629	..	110	..	110	2,984	4,461
In labour force...	944	1,525	2,268	4,737	..	4,209	262	4,471	..	2,308	..	2,308	48,451	59,966
Not in labour force														
Institutionali- sed(a).....	1,130	1,130
Non- Institutiona- lised														
Permanently unable to work.....	646	646
Boarding school pupils.....
Nilf other non-inst...	3,172	..	545	3,716	..	1,139	..	1,139	..	879	..	879	65,957	71,692

See footnotes at end of table.

HUR300 TABLE A3 : CIVILIAN POPULATION AGED 15 YEARS AND OVER IN JUNE 1983 BY STATE * AREA * SEX * LABOUR FORCE STATUS * AGE * SCHOOL ATTENDANCE ON 1981 CENSUS BENCHMARKS -Continued

W.A., Extra-metropolitan

	15-17				18-19				age 20				21 and over	Total
	Atte-nding school	Before 1982	1982 to survey date	Total	Atte-nding school	Before 1982	1982 to survey date	Total	Atte-nding school	Before 1982	1982 to survey date	Total		
Females														
Not in labour force														
Total.....	3,172	..	545	3,716	..	1,139	..	1,139	..	879	..	879	67,733	73,468
Total.....	4,115	1,525	2,812	8,453	..	5,348	262	5,610	..	3,187	..	3,187	116,184	133,434
Persons														
Employed.....	784	3,582	4,319	8,685	..	8,243	706	8,949	..	5,016	..	5,016	149,851	172,501
Unemployed.....	743	206	594	1,542	..	1,373	..	1,373	..	814	..	814	8,029	11,759
In labour force...	1,527	3,788	4,913	10,227	..	9,616	706	10,322	..	5,831	..	5,831	157,880	184,260
Not in labour force														
Institutionalised(a).....	94	4,990	5,084
Non-Institutionalised														
Permanently unable to work.....	1,288	1,288
Boarding school pupils.....	456	456	456
Nilf other non-inst....	6,212	373	628	7,213	148	1,591	148	1,888	..	879	..	879	84,481	94,461
Total.....	6,668	373	628	7,764	148	1,591	148	1,888	..	879	..	879	90,759	101,290
Total.....	8,195	4,161	5,541	17,991	148	11,207	855	12,210	..	6,710	..	6,710	248,639	285,550

See footnotes at end of table.

HUR300 TABLE A3 : CIVILIAN POPULATION AGED 15 YEARS AND OVER IN JUNE 1983 BY STATE * AREA * SEX * LABOUR FORCE STATUS * AGE * SCHOOL ATTENDANCE ON 1981 CENSUS BENCHMARKS -Continued

W.A., Total

	15-17				18-19				age 20				21 and over	Total
	Atte-nding school	Before 1982	1982 to survey date	Total	Atte-nding school	Before 1982	1982 to survey date	Total	Atte-nding school	Before 1982	1982 to survey date	Total		
Males														
Employed.....	3,181	5,296	5,620	14,098	..	14,347	1,354	15,701	..	7,859	..	7,859	322,693	360,352
Unemployed.....	972	1,627	1,885	4,484	..	3,373	198	3,571	..	2,797	..	2,797	27,910	38,762
In labour force...	4,153	6,924	7,506	18,582	..	17,720	1,552	19,272	..	10,656	..	10,656	350,604	399,114
Not in labour force														
Institutionali- sed(a).....	94	333	95	10,379	10,902
Non- Institutiona- lised Permanently unable to work.....	747	747
Boarding school pupils.....	456	456	456
Nilf other non-inst....	13,700	518	2,314	16,532	445	2,648	743	3,836	95	1,141	..	1,236	74,783	96,388
Total.....	14,156	518	2,314	17,083	445	2,648	743	4,169	95	1,141	..	1,332	85,909	108,493
Total.....	18,309	7,442	9,820	35,665	445	20,368	2,295	23,441	95	11,798	..	11,988	436,513	507,607
Females														
Employed.....	4,178	5,023	4,924	14,125	84	13,930	1,206	15,220	..	7,540	..	7,540	172,655	209,540
Unemployed.....	1,323	925	1,362	3,610	..	2,932	252	3,184	..	1,155	..	1,155	12,881	20,829
In labour force...	5,501	5,948	6,286	17,735	84	16,862	1,458	18,403	..	8,695	..	8,695	185,536	230,370
Not in labour force														
Institutionali- sed(a).....	9,862	9,862
Non- Institutiona- lised Permanently unable to work.....	753	753

See footnotes at end of table.

HUR300 TABLE A3 : CIVILIAN POPULATION AGED 15 YEARS AND OVER IN JUNE 1983 BY STATE * AREA * SEX * LABOUR FORCE STATUS * AGE * SCHOOL ATTENDANCE ON 1981 CENSUS BENCHMARKS -Continued

W.A., Total

	15-17				18-19				age 20				21 and over	Total
	Atte-nding school	Before 1982	1982 to survey date	Total	Atte-nding school	Before 1982	1982 to survey date	Total	Atte-nding school	Before 1982	1982 to survey date	Total		
Females														
Not in labour force														
Non-														
Institutionalised														
Boarding school pupils.....	1,445	1,445	1,445
Nilf other non-inst...	12,083	914	1,871	14,868	252	4,002	335	4,589	..	3,202	..	3,202	241,440	264,098
Total.....	13,528	914	1,871	16,313	252	4,002	335	4,589	..	3,202	..	3,202	252,054	276,157
Total.....	19,029	6,862	8,157	34,048	335	20,864	1,793	22,992	..	11,897	..	11,897	437,590	506,527
Persons														
Employed.....	7,359	10,319	10,545	28,223	84	28,277	2,560	30,921	..	15,399	..	15,399	495,348	569,892
Unemployed.....	2,295	2,573	3,247	8,094	..	6,305	450	6,754	..	3,952	..	3,952	40,791	59,592
In labour force...	9,654	12,872	13,791	36,317	84	34,582	3,010	37,676	..	19,352	..	19,352	536,140	629,484
Not in labour force														
Institutionalised(a).....	94	333	95	20,241	20,763
Non-														
Institutionalised														
Permanently unable to work.....	1,500	1,500
Boarding school pupils.....	1,901	1,901	1,901
Nilf other non-inst...	25,783	1,432	4,185	31,400	697	6,650	1,078	8,424	95	4,343	..	4,438	316,223	360,486
Total.....	27,684	1,432	4,185	33,396	697	6,650	1,078	8,757	95	4,343	..	4,533	337,963	384,650
Total.....	37,338	14,303	17,977	69,713	781	41,232	4,088	46,433	95	23,695	..	23,885	874,103	1,014,134

See footnotes at end of table.

HUR300 TABLE A3 : CIVILIAN POPULATION AGED 15 YEARS AND OVER IN JUNE 1983 BY STATE * AREA * SEX * LABOUR FORCE STATUS * AGE * SCHOOL ATTENDANCE ON 1981 CENSUS BENCHMARKS -Continued

Tas., Metropolitan

	15-17				18-19				age 20				21 and over	Total
	Atte-nding school	Before 1982	1982 to survey date	Total	Atte-nding school	Before 1982	1982 to survey date	Total	Atte-nding school	Before 1982	1982 to survey date	Total		
Males														
Employed.....	111	609	536	1,256	..	2,011	..	2,011	..	1,182	..	1,182	37,293	41,742
Unemployed.....	62	187	744	994	..	164	137	301	..	197	..	197	4,252	5,743
In labour force...	173	796	1,280	2,250	..	2,175	137	2,312	..	1,379	..	1,379	41,545	47,485
Not in labour force														
Institutionali- sed(a).....	237	1,085	1,321
Non- Institutiona- lised														
Permanently unable to work.....	46	..	46	782	828
Boarding school pupils.....
Nilf other non-inst...	2,005	..	118	2,123	137	401	91	629	..	295	..	295	10,484	13,532
Total.....	2,005	..	118	2,123	137	446	91	911	..	295	..	295	12,351	15,681
Total.....	2,178	796	1,398	4,373	137	2,621	228	3,223	..	1,674	..	1,674	53,896	63,166
Females														
Employed.....	58	907	715	1,680	..	1,385	570	1,954	..	1,166	..	1,166	21,948	26,749
Unemployed.....	..	79	171	250	..	621	79	700	..	83	..	83	1,397	2,431
In labour force...	58	986	886	1,931	..	2,006	648	2,654	..	1,250	..	1,250	23,346	29,180
Not in labour force														
Institutionali- sed(a).....	76	1,530	1,606
Non- Institutiona- lised														
Permanently unable to work.....	58	58	79	137
Boarding school pupils.....
Nilf other non-inst...	2,105	79	241	2,425	79	307	210	596	..	472	..	472	34,060	37,554

See footnotes at end of table.

HUR300 TABLE A3 : CIVILIAN POPULATION AGED 15 YEARS AND OVER IN JUNE 1983 BY STATE * AREA * SEX * LABOUR FORCE STATUS * AGE * SCHOOL ATTENDANCE ON 1981 CENSUS BENCHMARKS -Continued

Tas., Metropolitan

	15-17				18-19				age 20				21 and over	Total
	Atte-nding school	Before 1982	1982 to survey date	Total	Atte-nding school	Before 1982	1982 to survey date	Total	Atte-nding school	Before 1982	1982 to survey date	Total		
Females														
Not in labour force														
Total.....	2,105	79	299	2,483	79	307	210	672	..	472	..	472	35,669	39,297
Total.....	2,163	1,066	1,185	4,414	79	2,313	858	3,326	..	1,722	..	1,722	59,015	68,477
Persons														
Employed.....	169	1,517	1,251	2,936	..	3,396	570	3,965	..	2,348	..	2,348	59,242	68,492
Unemployed.....	62	266	916	1,244	..	785	216	1,001	..	280	..	280	5,649	8,174
In labour force...	231	1,783	2,166	4,180	..	4,181	785	4,966	..	2,628	..	2,628	64,890	76,665
Not in labour force														
Institutionali-sed(a).....	313	2,615	2,927
Non-Institutiona-lised														
Permanently unable to work.....	58	58	..	46	..	46	861	965
Boarding school pupils.....
Nilf other non-inst....	4,110	79	359	4,549	216	707	301	1,224	..	768	..	768	44,545	51,086
Total.....	4,110	79	417	4,607	216	753	301	1,583	..	768	..	768	48,021	54,978
Total.....	4,342	1,862	2,584	8,787	216	4,934	1,087	6,549	..	3,396	..	3,396	112,911	131,643

See footnotes at end of table.

Australi

Males

Employ

Unempl

In lab

Not in

for

Inst

s

Non-

I

l

Pe

Bo

Ni

Tota

Total.

Females

Employ

Unempl

In lab

Not in

for

Inst

s

Non-

I

l

Pe

See foot

HUR300 TABLE A3 : CIVILIAN POPULATION AGED 15 YEARS AND OVER IN JUNE 1983 BY STATE * AREA * SEX * LABOUR FORCE STATUS *
AGE * SCHOOL ATTENDANCE ON 1981 CENSUS BENCHMARKS -Continued

Tas., Extra-metropolitan

	15-17				18-19				age 20				21 and over	Total
	Atte- nding school	Before 1982	1982 to survey date	Total	Atte- nding school	Before 1982	1982 to survey date	Total	Atte- nding scho- ol	Before 1982	1982 to survey date	Total		
Males														
Employed.....	430	1,199	1,031	2,660	..	3,450	74	3,524	..	1,791	..	1,791	58,038	66,012
Unemployed.....	137	217	264	618	..	439	74	513	..	256	..	256	5,469	6,856
In labour force...	567	1,416	1,295	3,278	..	3,889	149	4,037	..	2,046	..	2,046	63,507	72,868
Not in labour force														
Institutionali- sed(a).....	396	396
Non- Institutiona- lised														
Permanently unable to work.....	1,502	1,502
Boarding school pupils.....
Nil/ other non-inst....	3,074	86	264	3,423	219	..	149	368	..	171	..	171	16,857	20,819
Total.....	3,074	86	264	3,423	219	..	149	368	..	171	..	171	18,755	22,717
Total.....	3,641	1,502	1,558	6,701	219	3,889	297	4,405	..	2,217	..	2,217	82,262	95,585
Females														
Employed.....	428	1,029	1,227	2,684	..	2,612	231	2,843	..	1,556	..	1,556	25,976	33,059
Unemployed.....	78	311	570	959	..	389	77	466	..	156	..	156	2,449	4,030
In labour force...	505	1,341	1,797	3,643	..	3,002	308	3,310	..	1,712	..	1,712	28,425	37,089
Not in labour force														
Institutionali- sed(a).....	2,125	2,125
Non- Institutiona- lised														
Permanently unable to work.....	955	955

See footnotes at end of table.

HUR300 T
AGE * SC

Australi

Females

Not in

for

Non-

I

Bo

N

Tot

Total

Persons

Emplo

Unemp.

In lab

Not in

for

Inst

Non

Pa

Bo

N

Tot

Total

See foot

HUR300 TABLE A3 : CIVILIAN POPULATION AGED 15 YEARS AND OVER IN JUNE 1983 BY STATE * AREA * SEX * LABOUR FORCE STATUS * AGE * SCHOOL ATTENDANCE ON 1981 CENSUS BENCHMARKS -Continued

Tas., Extra-metropolitan

	15-17				18-19				age 20				21 and over	Total
	Atte-nding school	Before 1982	1982 to survey date	Total	Atte-nding school	Before 1982	1982 to survey date	Total	Atte-nding scho-ol	Before 1982	1982 to survey date	Total		
Females														
Not in labour force														
Non-														
Institutionalised														
Boarding school pupils.....	78	78	104	104	182
Nilf other non-inst....	2,114	291	350	2,755	335	439	77	851	..	389	..	389	51,416	55,412
Total.....	2,192	291	350	2,833	439	439	77	955	..	389	..	389	54,496	58,674
Total.....	2,698	1,632	2,146	6,476	439	3,441	385	4,265	..	2,101	..	2,101	82,921	95,763
Persons														
Employed.....	858	2,228	2,258	5,344	..	6,062	305	6,367	..	3,347	..	3,347	84,013	99,071
Unemployed.....	215	529	833	1,577	..	828	151	979	..	411	..	411	7,918	10,886
In labour force...	1,072	2,757	3,091	6,921	..	6,890	457	7,347	..	3,758	..	3,758	91,932	109,957
Not in labour force														
Institutionalised(a).....	2,521	2,521
Non-														
Institutionalised														
Permanently unable to work.....	2,457	2,457
Boarding school pupils.....	78	78	104	104	182
Nilf other non-inst....	5,188	377	613	6,179	554	439	226	1,219	..	560	..	560	68,273	76,231
Total.....	5,266	377	613	6,256	659	439	226	1,323	..	560	..	560	73,252	81,391
Total.....	6,339	3,134	3,705	13,177	659	7,329	682	8,670	..	4,318	..	4,318	165,183	191,348

See footnotes at end of table.

Austral

Males

Emplo

Unemp

In la

Not i

fo

Ins

Non

P

B

N

Tot

Total

Females

Emplo

Unemp

In la

Not i

fo

Ins

Non

P

See fo

HUR300 TABLE A3 : CIVILIAN POPULATION AGED 15 YEARS AND OVER IN JUNE 1983 BY STATE * AREA * SEX * LABOUR FORCE STATUS * AGE * SCHOOL ATTENDANCE ON 1981 CENSUS BENCHMARKS -Continued

Tas., Total

	15-17				18-19				age 20				21 and over	Total
	Atte-nding school	Before 1982	1982 to survey date	Total	Atte-nding school	Before 1982	1982 to survey date	Total	Atte-nding school	Before 1982	1982 to survey date	Total		
Males														
Employed.....	541	1,808	1,567	3,916	..	5,461	74	5,535	..	2,972	..	2,972	95,331	107,754
Unemployed.....	199	404	1,008	1,611	..	603	211	814	..	453	..	453	9,721	12,599
In labour force...	740	2,212	2,575	5,527	..	6,064	285	6,349	..	3,425	..	3,425	105,051	120,353
Not in labour force														
Institutionali- sed(a).....	237	1,481	1,717
Non- Institutiona- lised														
Permanently unable to work.....	46	..	46	2,284	2,330
Boarding school pupils.....
Nilf other non-inst...	5,079	86	382	5,547	356	401	240	997	..	466	..	466	27,342	34,351
Total.....	5,079	86	382	5,547	356	446	240	1,279	..	466	..	466	31,107	38,398
Total.....	5,819	2,298	2,957	11,074	356	6,510	525	7,628	..	3,891	..	3,891	136,158	158,751
Females														
Employed.....	486	1,937	1,942	4,364	..	3,997	801	4,798	..	2,723	..	2,723	47,924	59,808
Unemployed.....	78	391	741	1,209	..	1,011	156	1,166	..	239	..	239	3,846	6,461
In labour force...	564	2,327	2,683	5,574	..	5,008	956	5,964	..	2,962	..	2,962	51,770	66,270
Not in labour force														
Institutionali- sed(a).....	76	3,655	3,731
Non- Institutiona- lised														
Permanently unable to work.....	58	58	1,034	1,092

See footnotes at end of table.

HUR300 TABLE A3 : CIVILIAN POPULATION AGED 15 YEARS AND OVER IN JUNE 1983 BY STATE * AREA * SEX * LABOUR FORCE STATUS * AGE * SCHOOL ATTENDANCE ON 1981 CENSUS BENCHMARKS -Continued

Tas., Total

	15-17				18-19				age 20				21 and over	Total
	Atte-nding school	Before 1982	1982 to survey date	Total	Atte-nding school	Before 1982	1982 to survey date	Total	Atte-nding school	Before 1982	1982 to survey date	Total		
Females														
Not in labour force														
Non-														
Institutionalised														
Boarding school pupils.....	78	78	104	104	182
Nilf other non-inst....	4,219	370	591	5,181	414	746	287	1,447	..	861	..	861	85,476	92,965
Total.....	4,297	370	649	5,316	518	746	287	1,627	..	861	..	861	90,166	97,971
Total.....	4,861	2,697	3,332	10,890	518	5,754	1,243	7,591	..	3,823	..	3,823	141,936	164,240
Persons														
Employed.....	1,027	3,745	3,509	8,280	..	9,458	875	10,333	..	5,695	..	5,695	143,255	167,563
Unemployed.....	277	795	1,749	2,821	..	1,614	367	1,980	..	692	..	692	13,567	19,060
In labour force...	1,304	4,540	5,258	11,101	..	11,072	1,242	12,313	..	6,387	..	6,387	156,822	186,623
Not in labour force														
Institutionalised(a).....	313	5,136	5,449
Non-														
Institutionalised														
Permanently unable to work.....	58	58	..	46	..	46	3,318	3,422
Boarding school pupils.....	78	78	104	104	182
Nilf other non-inst....	9,298	456	973	10,727	770	1,147	527	2,444	..	1,327	..	1,327	112,818	127,316
Total.....	9,376	456	1,031	10,863	874	1,192	527	2,906	..	1,327	..	1,327	121,272	136,369
Total.....	10,680	4,995	6,288	21,964	874	12,264	1,769	15,219	..	7,714	..	7,714	278,094	322,991

See footnotes at end of table.

HUR300R STATUS

Employe

MARRIED

Empl

Self

Wage

e

Unpa

h

Full

Part

Tota

NOT MA

Empl

Self

Wage

e

Unpa

h

Full

Part

Tota

TOTAL

Empl

Self

Wage

e

Unpa

h

Full

Part

Tota

See fo

HUR300 TABLE A3 : CIVILIAN POPULATION AGED 15 YEARS AND OVER IN JUNE 1983 BY STATE * AREA * SEX * LABOUR FORCE STATUS * AGE * SCHOOL ATTENDANCE ON 1981 CENSUS BENCHMARKS -Continued

N.T., Extra-metropolitan

	15-17				18-19				age 20				21 and over	Total
	Atte-nding school	Before 1982	1982 to survey date	Total	Atte-nding school	Before 1982	1982 to survey date	Total	Atte-nding school	Before 1982	1982 to survey date	Total		
Males														
Employed.....	263	329	329	920	..	1,598	353	1,951	114	910	..	1,023	35,100	38,995
Unemployed.....	146	146	2,298	2,443
In labour force...	263	329	474	1,066	..	1,598	353	1,951	114	910	..	1,023	37,398	41,439
Not in labour force														
Institutionalised(a).....
Non-Institutionalised														
Permanently unable to work.....	167	167
Boarding school pupils.....
Nilf other non-inst....	2,005	183	183	2,371	177	177	..	114	..	114	3,857	6,519
Total.....	2,005	183	183	2,371	177	177	..	114	..	114	4,024	6,685
Total.....	2,268	512	657	3,437	177	1,598	353	2,128	114	1,023	..	1,137	41,422	48,124
Females														
Employed.....	224	458	483	1,165	..	691	167	858	..	383	..	383	20,831	23,238
Unemployed.....	286	..	138	424	192	..	192	714	1,330
In labour force...	510	458	620	1,589	..	691	167	858	..	575	..	575	21,546	24,568
Not in labour force														
Institutionalised(a).....	134	134
Non-Institutionalised														
Permanently unable to work.....	198	198
Boarding school pupils.....
Nilf other non-inst....	1,433	172	121	1,727	167	1,049	..	1,216	..	575	..	575	13,756	17,274

See footnotes at end of table.

HUR300 TABLE A3 : CIVILIAN POPULATION AGED 15 YEARS AND OVER IN JUNE 1983 BY STATE * AREA * SEX * LABOUR FORCE STATUS * AGE * SCHOOL ATTENDANCE ON 1981 CENSUS BENCHMARKS -Continued

N.T., Extra-metropolitan

	15-17				18-19				age 20				21 and over	Total
	Atte-nding school	Before 1982	1982 to survey date	Total	Atte-nding school	Before 1982	1982 to survey date	Total	Atte-nding school	Before 1982	1982 to survey date	Total		
Females														
Not in labour force														
Total.....	1,433	172	121	1,727	167	1,049	..	1,216	..	575	..	575	14,088	17,606
Total.....	1,943	631	742	3,316	167	1,740	167	2,074	..	1,150	..	1,150	35,634	42,174
Persons														
Employed.....	487	787	811	2,085	..	2,289	520	2,810	114	1,293	..	1,407	55,932	62,233
Unemployed.....	286	..	283	569	192	..	192	3,012	3,773
In labour force...	773	787	1,095	2,655	..	2,289	520	2,810	114	1,485	..	1,598	58,944	66,007
Not in labour force														
Institutionalised(a).....	134	134
Non-Institutionalised														
Permanently unable to work.....	365	365
Boarding school pupils.....
Nilf other non-inst....	3,438	356	305	4,098	344	1,049	..	1,392	..	689	..	689	17,613	23,792
Total.....	3,438	356	305	4,098	344	1,049	..	1,392	..	689	..	689	18,112	24,291
Total.....	4,211	1,143	1,399	6,753	344	3,338	520	4,202	114	2,173	..	2,287	77,056	90,298

See footnotes at end of table.

HUR300 TABLE A3 : CIVILIAN POPULATION AGED 15 YEARS AND OVER IN JUNE 1983 BY STATE * AREA * SEX * LABOUR FORCE STATUS * AGE * SCHOOL ATTENDANCE ON 1981 CENSUS BENCHMARKS -Continued

N.T., Total

	15-17				18-19				age 20				21 and over	Total
	Atte-nding school	Before 1982	1982 to survey date	Total	Atte-nding school	Before 1982	1982 to survey date	Total	Atte-nding school	Before 1982	1982 to survey date	Total		
Males														
Employed.....	263	329	329	920	..	1,598	353	1,951	114	910	..	1,023	35,100	38,995
Unemployed.....	146	146	2,298	2,443
In labour force...	263	329	474	1,066	..	1,598	353	1,951	114	910	..	1,023	37,398	41,439
Not in labour force														
Institutionalised(a).....
Non-Institutionalised														
Permanently unable to work.....	167	167
Boarding school pupils.....
Nilf other non-inst....	2,005	183	183	2,371	177	177	..	114	..	114	3,857	6,519
Total.....	2,005	183	183	2,371	177	177	..	114	..	114	4,024	6,685
Total.....	2,268	512	657	3,437	177	1,598	353	2,128	114	1,023	..	1,137	41,422	48,124
Females														
Employed.....	224	458	483	1,165	..	691	167	858	..	383	..	383	20,831	23,238
Unemployed.....	286	..	138	424	192	..	192	714	1,330
In labour force...	510	458	620	1,589	..	691	167	858	..	575	..	575	21,546	24,568
Not in labour force														
Institutionalised(a).....	134	134
Non-Institutionalised														
Permanently unable to work.....	198	198
Boarding school pupils.....
Nilf other non-inst....	1,433	172	121	1,727	167	1,049	..	1,216	..	575	..	575	13,756	17,274

See footnotes at end of table.

HUR300 TABLE A3 : CIVILIAN POPULATION AGED 15 YEARS AND OVER IN JUNE 1983 BY STATE * AREA * SEX * LABOUR FORCE STATUS * AGE * SCHOOL ATTENDANCE ON 1981 CENSUS BENCHMARKS -Continued

N.T., Total

	15-17				18-19				age 20				21 and over	Total
	Atte-nding school	Before 1982	1982 to survey date	Total	Atte-nding school	Before 1982	1982 to survey date	Total	Atte-nding school	Before 1982	1982 to survey date	Total		
Females														
Not in labour force														
Total.....	1,433	172	121	1,727	167	1,049	..	1,216	..	575	..	575	14,088	17,606
Total.....	1,943	631	742	3,316	167	1,740	167	2,074	..	1,150	..	1,150	35,634	42,174
Persons														
Employed.....	487	787	811	2,085	..	2,289	520	2,810	114	1,293	..	1,407	55,932	62,233
Unemployed.....	286	..	283	569	192	..	192	3,012	3,773
In labour force...	773	787	1,095	2,655	..	2,289	520	2,810	114	1,485	..	1,598	58,944	66,007
Not in labour force														
Institutionalised(a).....	134	134
Non-Institutionalised														
Permanently unable to work.....	365	365
Boarding school pupils.....
Nilf other non-inst....	3,438	356	305	4,098	344	1,049	..	1,392	..	689	..	689	17,613	23,792
Total.....	3,438	356	305	4,098	344	1,049	..	1,392	..	689	..	689	18,112	24,291
Total.....	4,211	1,143	1,399	6,753	344	3,338	520	4,202	114	2,173	..	2,287	77,056	90,298

See footnotes at end of table.

HUR300 TABLE A3 : CIVILIAN POPULATION AGED 15 YEARS AND OVER IN JUNE 1983 BY STATE * AREA * SEX * LABOUR FORCE STATUS * AGE * SCHOOL ATTENDANCE ON 1981 CENSUS BENCHMARKS -Continued

A.C.T., Extra-metropolitan

	15-17				18-19				age 20				21 and over	Total
	Atte-nding school	Before 1982	1982 to survey date	Total	Atte-nding school	Before 1982	1982 to survey date	Total	Atte-nding school	Before 1982	1982 to survey date	Total		
Males														
Employed.....	1,248	..	478	1,726	83	1,584	582	2,250	..	1,120	102	1,222	54,624	59,822
Unemployed.....	269	105	269	642	..	333	84	416	..	102	..	102	2,429	3,589
In labour force...	1,517	105	747	2,369	83	1,917	666	2,666	..	1,222	102	1,324	57,053	63,411
Not in labour force														
Institutionali- sed(a).....	102	128	230
Non- Institutiona- lised														
Permanently unable to work.....	407	407
Boarding school pupils.....	632	632	632
Nil/ other non-inst...	3,010	..	105	3,115	416	167	333	915	..	407	..	407	9,168	13,605
Total.....	3,643	..	105	3,747	416	167	333	915	..	407	..	509	9,703	14,875
Total.....	5,160	105	852	6,116	499	2,084	998	3,581	..	1,629	102	1,833	66,756	78,286
Females														
Employed.....	1,547	93	791	2,431	281	1,645	428	2,354	..	1,502	..	1,502	39,846	46,133
Unemployed.....	327	327	..	267	281	548	..	237	..	237	3,033	4,146
In labour force...	1,874	93	791	2,758	281	1,913	709	2,902	..	1,739	..	1,739	42,879	50,278
Not in labour force														
Institutionali- sed(a).....	305	305
Non- Institutiona- lised														
Permanently unable to work.....	198	198
Boarding school pupils.....
Nil/ other non-inst...	2,933	109	93	3,135	589	281	147	1,017	..	237	..	237	29,450	33,838

See footnotes at end of table.

HUR300 TABLE A3 : CIVILIAN POPULATION AGED 15 YEARS AND OVER IN JUNE 1983 BY STATE * AREA * SEX * LABOUR FORCE STATUS * AGE * SCHOOL ATTENDANCE ON 1981 CENSUS BENCHMARKS -Continued

A.C.T., Extra-metropolitan

	15-17				18-19				age 20				21 and over	Total
	Atte-nding school	Before 1982	1982 to survey date	Total	Atte-nding school	Before 1982	1982 to survey date	Total	Atte-nding school	Before 1982	1982 to survey date	Total		
Females														
Not in labour force														
Total.....	2,933	109	93	3,135	589	281	147	1,017	..	237	..	237	29,953	34,342
Total.....	4,807	202	884	5,893	870	2,193	856	3,919	..	1,976	..	1,976	72,832	84,620
Persons														
Employed.....	2,795	93	1,269	4,157	364	3,229	1,010	4,604	..	2,622	102	2,724	94,470	105,955
Unemployed.....	596	105	269	970	..	600	364	964	..	339	..	339	5,462	7,735
In labour force...	3,391	197	1,538	5,127	364	3,830	1,375	5,568	..	2,961	102	3,063	99,932	113,690
Not in labour force														
Institutionalised(a).....	102	434	535
Non-Institutionalised														
Permanently unable to work.....	605	605
Boarding school pupils.....	632	632	632
Nilf other non-inst....	5,943	109	197	6,250	1,004	448	480	1,932	..	644	..	644	38,618	47,444
Total.....	6,576	109	197	6,882	1,004	448	480	1,932	..	644	..	746	39,656	49,216
Total.....	9,967	306	1,735	12,009	1,368	4,278	1,854	7,500	..	3,605	102	3,809	139,588	162,906

See footnotes at end of table.

HUR300 TABLE A3 : CIVILIAN POPULATION AGED 15 YEARS AND OVER IN JUNE 1983 BY STATE * AREA * SEX * LABOUR FORCE STATUS * AGE * SCHOOL ATTENDANCE ON 1981 CENSUS BENCHMARKS -Continued

A.C.T., Total

	15-17				18-19				age 20				21 and over	Total
	Atte-nding school	Before 1982	1982 to survey date	Total	Atte-nding school	Before 1982	1982 to survey date	Total	Atte-nding school	Before 1982	1982 to survey date	Total		
Males														
Employed.....	1,248	..	478	1,726	83	1,584	582	2,250	..	1,120	102	1,222	54,624	59,822
Unemployed.....	269	105	269	642	..	333	84	416	..	102	..	102	2,429	3,589
In labour force...	1,517	105	747	2,369	83	1,917	666	2,666	..	1,222	102	1,324	57,053	63,411
Not in labour force														
Institutionali-sed(a).....	102	128	230
Non-Institutiona-lised														
Permanently unable to work.....	407	407
Boarding school pupils.....	632	632	632
Nilf other non-inst....	3,010	..	105	3,115	416	167	333	915	..	407	..	407	9,168	13,605
Total.....	3,643	..	105	3,747	416	167	333	915	..	407	..	509	9,703	14,875
Total.....	5,160	105	852	6,116	499	2,084	998	3,581	..	1,629	102	1,833	66,756	78,286
Females														
Employed.....	1,547	93	791	2,431	281	1,645	428	2,354	..	1,502	..	1,502	39,846	46,133
Unemployed.....	327	327	..	267	281	548	..	237	..	237	3,033	4,146
In labour force...	1,874	93	791	2,758	281	1,913	709	2,902	..	1,739	..	1,739	42,879	50,278
Not in labour force														
Institutionali-sed(a).....	305	305
Non-Institutiona-lised														
Permanently unable to work.....	198	198
Boarding school pupils.....
Nilf other non-inst....	2,933	109	93	3,135	589	281	147	1,017	..	237	..	237	29,450	33,838

See footnotes at end of table.

HUR300 TABLE A3 : CIVILIAN POPULATION AGED 15 YEARS AND OVER IN JUNE 1983 BY STATE * AREA * SEX * LABOUR FORCE STATUS * AGE * SCHOOL ATTENDANCE ON 1981 CENSUS BENCHMARKS -Continued

A.C.T., Total

	15-17				18-19				age 20				21 and over	Total
	Atte-nding school	Before 1982	1982 to survey date	Total	Atte-nding school	Before 1982	1982 to survey date	Total	Atte-nding school	Before 1982	1982 to survey date	Total		
Females														
Not in labour force														
Total.....	2,933	109	93	3,135	589	281	147	1,017	..	237	..	237	29,953	34,342
Total.....	4,807	202	884	5,893	870	2,193	856	3,919	..	1,976	..	1,976	72,832	84,620
Persons														
Employed.....	2,795	93	1,269	4,157	364	3,229	1,010	4,604	..	2,622	102	2,724	94,470	105,955
Unemployed.....	596	105	269	970	..	600	364	964	..	339	..	339	5,462	7,735
In labour force...	3,391	197	1,538	5,127	364	3,830	1,375	5,568	..	2,961	102	3,063	99,932	113,690
Not in labour force														
Institutionalised(a).....	102	434	535
Non-Institutionalised														
Permanently unable to work.....	605	605
Boarding school pupils.....	632	632	632
Nilf other non-inst....	5,943	109	197	6,250	1,004	448	480	1,932	..	644	..	644	38,618	47,444
Total.....	6,576	109	197	6,882	1,004	448	480	1,932	..	644	..	746	39,656	49,216
Total.....	9,967	306	1,735	12,009	1,368	4,278	1,854	7,500	..	3,605	102	3,809	139,588	162,906

See footnotes at end of table.

HUR300 TABLE A3 : CIVILIAN POPULATION AGED 15 YEARS AND OVER IN JUNE 1983 BY STATE * AREA * SEX * LABOUR FORCE STATUS * AGE * SCHOOL ATTENDANCE ON 1981 CENSUS BENCHMARKS -Continued

Australia, Metropolitan

	15-17				18-19				age 20				21 and over	Total
	Atte-nding school	Before 1982	1982 to survey date	Total	Atte-nding school	Before 1982	1982 to survey date	Total	Atte-nding school	Before 1982	1982 to survey date	Total		
Males														
Employed.....	23,226	24,650	28,850	76,725	1,159	87,811	13,693	102,663	425	57,559	348	58,332	2168914	2,406634
Unemployed.....	6,247	7,480	10,529	24,255	411	20,282	5,171	25,864	192	14,222	233	14,647	202,992	267,757
In labour force...	29,472	32,130	39,379	100,980	1,570	108,093	18,863	128,526	617	71,780	581	72,979	2371905	2,674391
Not in labour force														
Institutionali- sed(a).....	1,293	1,592	265	38,287	41,437
Non- Institutiona- lised														
Permanently unable to work.....	187	270	..	457	192	192	14,465	15,114
Boarding school pupils.....	4,184	4,184	137	137	231	4,552
Nil/ other non-inst...	119,494	1,393	9,269	130,155	6,604	15,441	9,931	31,975	328	10,171	..	10,499	610,536	783,166
Total.....	123,678	1,393	9,269	135,633	6,927	15,711	9,931	34,161	520	10,171	..	10,956	663,520	844,269
Total.....	153,150	33,522	48,647	236,613	8,497	123,804	28,794	162,687	1,137	81,952	581	83,935	3035425	3,518660
Females														
Employed.....	27,240	20,659	26,207	74,107	265	84,754	16,922	101,941	..	56,799	586	57,386	1310912	1,544345
Unemployed.....	9,356	4,932	12,617	26,905	417	18,648	3,494	22,559	..	8,947	214	9,161	117,709	176,335
In labour force...	36,597	25,591	38,824	101,012	682	103,402	20,416	124,500	..	65,746	800	66,547	1428621	1,720680
Not in labour force														
Institutionali- sed(a).....	540	810	492	70,658	72,500
Non- Institutiona- lised														
Permanently unable to work.....	296	..	58	354	12,120	12,475

See footnotes at end of table.

HUR300 TABLE A3 : CIVILIAN POPULATION AGED 15 YEARS AND OVER IN JUNE 1983 BY STATE * AREA * SEX * LABOUR FORCE STATUS * AGE * SCHOOL ATTENDANCE ON 1981 CENSUS BENCHMARKS -Continued

Australia, Metropolitan

	15-17				18-19				age 20				21 and over	Total
	Atte-nding school	Before 1982	1982 to survey date	Total	Atte-nding school	Before 1982	1982 to survey date	Total	Atte-nding scho-ol	Before 1982	1982 to survey date	Total		
Females														
Not in labour force														
Non-Institutionalised														
Boarding school pupils.....	3,524	3,524	3,524
Nilf other non-inst....	108,064	4,076	11,193	123,333	6,111	23,119	10,087	39,317	..	17,698	1,073	18,771	1735113	1,916534
Total.....	111,885	4,076	11,251	127,752	6,111	23,119	10,087	40,127	..	17,698	1,073	19,262	1817892	2,005033
Total.....	148,481	29,668	50,075	228,764	6,793	126,521	30,503	164,627	..	83,444	1,873	85,809	3246513	3,725713
Persons														
Employed.....	50,466	45,309	55,057	150,832	1,423	172,565	30,615	204,603	425	114,358	935	115,718	3479825	3,950979
Unemployed.....	15,603	12,412	23,146	51,161	828	38,930	8,665	48,423	192	23,168	447	23,807	320,701	444,092
In labour force...	66,069	57,721	78,203	201,992	2,252	211,495	39,280	253,026	617	137,527	1,382	139,525	3800526	4,395070
Not in labour force														
Institutionalised(a).....	1,833	2,402	757	108,945	113,937
Non-Institutionalised														
Permanently unable to work.....	296	..	58	354	187	270	..	457	192	192	26,585	27,588
Boarding school pupils.....	7,709	7,709	137	137	231	8,077
Nilf other non-inst....	227,557	5,469	20,462	253,488	12,715	38,560	20,018	71,292	328	27,869	1,073	29,270	2345650	2,699700
Total.....	235,562	5,469	20,520	263,385	13,038	38,829	20,018	74,288	520	27,869	1,073	30,219	2481412	2,849303
Total.....	301,632	63,190	98,723	465,377	15,290	250,325	59,297	327,314	1,137	165,396	2,455	169,744	6281938	7,244373

See footnotes at end of table.

Employed

MARRIED

Employe

Self-er

Wage ar

earn

Unpaid

help

Full-t

Part-t

Total.

NOT MARR

Employe

Self-er

Wage ar

earn

Unpaid

help

Full-t

Part-t

Total.

TOTAL

Employe

Self-er

Wage ar

earn

Unpaid

help

Full-t

Part-t

Total.

See foot

HUR300 TABLE A3 : CIVILIAN POPULATION AGED 15 YEARS AND OVER IN JUNE 1983 BY STATE * AREA * SEX * LABOUR FORCE STATUS * AGE * SCHOOL ATTENDANCE ON 1981 CENSUS BENCHMARKS -Continued

Australia, Extra-metropolitan

	15-17				18-19				age 20				21 and over	Total
	Atte-nding school	Before 1982	1982 to survey date	Total	Atte-nding school	Before 1982	1982 to survey date	Total	Atte-nding school	Before 1982	1982 to survey date	Total		
Males														
Employed.....	14,692	20,810	19,439	54,941	240	63,469	5,556	69,265	114	36,920	480	37,513	1356115	1,517835
Unemployed.....	4,007	7,181	8,675	19,863	..	13,078	1,253	14,330	..	6,097	..	6,097	116,435	156,725
In labour force...	18,699	27,991	28,114	74,804	240	76,547	6,809	83,596	114	43,017	480	43,610	1472550	1,674560
Not in labour force														
Institutionali- sed(a).....	346	913	306	18,605	20,169
Non- Institutiona- lised Permanently unable to work.....	230	230	11,383	11,613
Boarding school pupils.....	4,232	4,232	296	296	689	689	2,021	7,237
Nilf other non-inst....	65,475	1,336	4,722	71,532	2,596	7,114	2,835	12,545	..	4,285	360	4,645	374,602	463,325
Total.....	69,936	1,336	4,722	76,339	2,891	7,114	2,835	13,753	689	4,285	360	5,641	406,611	502,344
Total.....	88,635	29,327	32,836	151,143	3,131	83,661	9,644	97,349	803	47,302	840	49,251	1879161	2,176904
Females														
Employed.....	14,419	15,033	21,385	50,887	1,039	48,323	7,071	56,434	..	28,562	..	28,562	661,794	797,677
Unemployed.....	3,909	5,718	7,041	16,668	182	11,693	1,289	13,164	245	4,702	..	4,947	57,570	92,348
In labour force...	18,328	20,801	28,426	67,555	1,221	60,016	8,360	69,597	245	33,264	..	33,509	719,363	890,025
Not in labour force														
Institutionali- sed(a).....	1,135	739	215	36,283	38,372
Non- Institutiona- lised Permanently unable to work.....	8,131	8,131

See footnotes at end of table.

HUR300 TA STATUS OF

Employed.

MARRIED
Employe
Self-er
Wage ar
earn
Unpaid
help
Full-t
Part-t
Total.
NOT MARR
Employe
Self-er
Wage ar
earn
Unpaid
help
Full-t
Part-t
Total.
TOTAL
Employe
Self-er
Wage ar
earn
Unpaid
help
Full-t
Part-t
Total.

See foot

HUR300 TABLE A3 : CIVILIAN POPULATION AGED 15 YEARS AND OVER IN JUNE 1983 BY STATE * AREA * SEX * LABOUR FORCE STATUS * AGE * SCHOOL ATTENDANCE ON 1981 CENSUS BENCHMARKS -Continued

Australia, Extra-metropolitan

	15-17				18-19				age 20				21 and over	Total
	Atte-nding school	Before 1982	1982 to survey date	Total	Atte-nding school	Before 1982	1982 to survey date	Total	Atte-nding school	Before 1982	1982 to survey date	Total		
Females														
Not in labour force														
Non-Institutionalised														
Boarding school pupils.....	3,508	3,508	479	479	3,986
Nilf other non-inst....	64,352	2,839	4,663	71,854	2,273	16,011	1,655	19,938	..	12,304	245	12,549	1106489	1,210830
Total.....	67,859	2,839	4,663	76,496	2,751	16,011	1,655	21,156	..	12,304	245	12,765	1150903	1,261319
Total.....	86,187	23,640	33,089	144,051	3,973	76,026	10,015	90,753	245	45,568	245	46,274	1870266	2,151344
Persons														
Employed.....	29,111	35,894	40,823	105,828	1,279	111,792	12,628	125,699	114	65,482	480	66,076	2017909	2,315512
Unemployed.....	7,916	12,899	15,716	36,530	182	24,770	2,542	27,494	245	10,799	..	11,044	174,004	249,073
In labour force...	37,027	48,792	56,540	142,358	1,461	136,563	15,170	153,193	359	76,281	480	77,120	2191914	2,564585
Not in labour force														
Institutionalised(a).....	1,481	1,651	522	54,887	58,541
Non-Institutionalised														
Permanently unable to work.....	230	230	19,514	19,744
Boarding school pupils.....	7,739	7,739	774	774	689	689	2,021	11,223
Nilf other non-inst....	129,826	4,175	9,385	143,386	4,868	23,125	4,490	32,483	..	16,589	606	17,195	1481091	1,674155
Total.....	137,795	4,175	9,385	152,836	5,643	23,125	4,490	34,909	689	16,589	606	18,405	1557513	1,763663
Total.....	174,822	52,967	65,924	295,194	7,104	159,687	19,660	188,102	1,048	92,870	1,085	95,525	3749427	4,328248

See footnotes at end of table.

Employed

MARRIED

Employ

Self-e

Wage a

ear

Unpaid

hel

Full-t

Part-t

Total

NOT MARR

Employ

Self-e

Wage a

ear

Unpaid

hel

Full-t

Part-t

Total

TOTAL

Employ

Self-e

Wage a

ear

Unpaid

hel

Full-t

Part-t

Total

See foot

HUR300 TABLE A3 : CIVILIAN POPULATION AGED 15 YEARS AND OVER IN JUNE 1983 BY STATE * AREA * SEX * LABOUR FORCE STATUS * AGE * SCHOOL ATTENDANCE ON 1981 CENSUS BENCHMARKS -Continued

Australia, Total

	15-17				18-19				age 20				21 and over	Total
	Atte-nding school	Before 1982	1982 to survey date	Total	Atte-nding school	Before 1982	1982 to survey date	Total	Atte-nding school	Before 1982	1982 to survey date	Total		
Females														
Not in labour force														
Non-														
Institutionalised														
Boarding school pupils.....	7,032	7,032	479	479	7,511
Nilf other non-inst....	172,416	6,915	15,856	195,187	8,384	39,130	11,742	59,255	..	30,002	1,318	31,320	2841602	3,127364
Total.....	179,744	6,915	15,914	204,248	8,863	39,130	11,742	61,283	..	30,002	1,318	32,027	2968795	3,266353
Total.....	234,669	53,308	83,164	372,815	10,766	202,547	40,518	255,380	245	129,012	2,119	132,083	5116779	5,877057
Persons														
Employed.....	79,577	81,203	95,880	256,660	2,702	284,358	43,242	330,302	539	179,841	1,414	181,794	5497735	6,266491
Unemployed.....	23,518	25,310	38,862	87,691	1,010	63,700	11,207	75,917	437	33,967	447	34,851	494,705	693,164
In labour force...	103,096	106,513	134,742	344,351	3,713	348,058	54,449	406,219	976	213,808	1,861	216,645	5992440	6,959655
Not in labour force														
Institutionalised(a).....	3,314	4,053	1,279	163,833	172,478
Non-														
Institutionalised														
Permanently unable to work.....	526	..	58	584	187	270	..	457	192	192	46,100	47,333
Boarding school pupils.....	15,448	15,448	911	911	689	689	2,252	19,300
Nilf other non-inst....	357,384	9,644	29,847	396,874	17,583	61,685	24,508	103,776	328	44,458	1,679	46,465	3826741	4,373855
Total.....	373,358	9,644	29,905	416,220	18,681	61,954	24,508	109,197	1,209	44,458	1,679	48,624	4038925	4,612966
Total.....	476,454	116,157	164,647	760,571	22,394	410,012	78,957	515,416	2,185	258,266	3,540	265,269	10031E3	11572621

.. Cell estimate is zero
 (a) Components may not add across to totals in this table because institutionalised persons are not asked the "school attendance" question.

HUR300 TABLE E1 : ALL EMPLOYED PERSONS AGED 15 YEARS AND OVER IN JUNE 1983 BY STATE * SEX * MARITAL STATUS * STATUS OF WORKER * HOURS WORKED ON 1981 CENSUS BENCHMARKS

Employed, N.S.W., Males

	Worked 0 hours	1-15	16-29	30-34	35-39	40	41-44	45-47	48	49-59	60+	Total hours worked	AV HOURS
MARRIED													
Employers.....	1,133	1,295	1,612	1,546	2,875	7,713	2,257	3,526	2,985	14,369	18,772	58,082	51.142
Self-employed.....	7,177	5,092	10,350	5,993	7,007	20,364	3,771	8,316	3,627	18,880	26,114	116,691	43.918
Wage and salary earners.....	35,256	10,191	34,141	48,193	149,344	234,677	40,917	44,854	25,608	71,251	41,679	736,110	39.206
Unpaid family helpers.....		219	674	193		198	222			209	444	2,158	37.399
Full-time workers.	40,961	8,015	30,810	45,401	159,226	262,951	47,166	56,696	32,219	104,709	87,009	875,164	41.461
Part-time workers.	2,605	8,783	15,967	10,524								37,878	19.803
Total.....	43,566	16,798	46,777	55,925	159,226	262,951	47,166	56,696	32,219	104,709	87,009	913,042	40.563
NOT MARRIED													
Employers.....	431		221	407	454	2,424	513	671		2,069	2,680	9,871	47.254
Self-employed.....	2,568	2,241	2,918	2,480	2,780	4,258	1,551	1,634	1,751	5,791	5,762	33,734	40.225
Wage and salary earners.....	18,237	27,886	24,889	35,122	81,514	129,951	20,413	17,632	9,665	19,175	17,531	402,016	35.847
Unpaid family helpers.....		435	927		553	222				205		2,341	26.749
Full-time workers.	18,576	4,415	14,071	27,874	85,300	136,855	22,477	19,937	11,416	27,240	25,973	394,134	39.212
Part-time workers.	2,661	26,148	14,884	10,136								53,829	15.649
Total.....	21,237	30,562	28,955	38,010	85,300	136,855	22,477	19,937	11,416	27,240	25,973	447,963	36.381
TOTAL													
Employers.....	1,564	1,295	1,833	1,953	3,329	10,137	2,770	4,197	2,985	16,438	21,451	67,953	50.577
Self-employed.....	9,745	7,333	13,268	8,474	9,786	24,621	5,322	9,949	5,378	24,671	31,877	150,425	43.090
Wage and salary earners.....	53,493	38,078	59,030	83,315	230,858	364,628	61,330	62,487	35,272	90,425	59,210	1,138,127	38.019
Unpaid family helpers.....		654	1,601	193	553	419	222			414	444	4,499	31.858
Full-time workers.	59,537	12,430	44,881	73,275	244,526	399,806	69,644	76,633	43,635	131,949	112,982	1,269,297	40.763
Part-time workers.	5,265	34,930	30,851	20,660								91,707	17.365
Total.....	64,802	47,360	75,732	93,935	244,526	399,806	69,644	76,633	43,635	131,949	112,982	1,361,004	39.186

See footnotes at end of table.

HUR300 TABLE E1 : ALL EMPLOYED PERSONS AGED 15 YEARS AND OVER IN JUNE 1983 BY STATE * SEX * MARITAL STATUS * STATUS OF WORKER * HOURS WORKED ON 1981 CENSUS BENCHMARKS-Continued

Employed, N.S.W., Females

	Worked 0 hours	1-15	16-29	30-34	35-39	40	41-44	45-47	48	49-59	60+	Total hours worked	AV HOURS
MARRIED													
Employers.....	232	5,852	5,028	1,064	2,183	3,280	678	684	674	1,329	2,701	23,706	31.980
Self-employed.....	2,434	15,666	7,128	2,678	2,608	3,096	812	887	627	3,303	5,207	44,446	28.248
Wage and salary earners.....	15,669	77,179	71,049	40,285	71,237	89,330	10,003	8,106	1,948	8,950	6,347	400,103	28.666
Unpaid family helpers.....	..	668	1,350	840	..	1,294	398	..	635	5,186	34.188
Full-time workers..	11,069	2,744	11,249	15,151	76,029	97,000	11,493	9,676	3,647	13,583	14,890	266,531	38.772
Part-time workers..	7,266	96,621	73,307	29,716	206,909	16.076
Total.....	18,335	99,365	84,556	44,867	76,029	97,000	11,493	9,676	3,647	13,583	14,890	473,441	28.853
NOT MARRIED													
Employers.....	455	..	1,960	968	466	719	435	518	..	654	429	2,775	41.384
Self-employed.....	217	1,812	1,960	968	466	447	435	1,238	219	7,762	28.032
Wage and salary earners.....	12,141	42,139	25,405	24,138	74,108	108,633	17,280	9,298	3,551	5,091	5,630	327,413	32.480
Unpaid family helpers.....
Full-time workers..	10,824	2,378	8,289	16,056	74,573	109,799	17,715	9,816	3,551	6,983	6,278	266,262	37.402
Part-time workers..	1,989	41,573	19,076	9,050	71,688	14.063
Total.....	12,813	43,951	27,365	25,106	74,573	109,799	17,715	9,816	3,551	6,983	6,278	337,951	32.451
TOTAL													
Employers.....	687	5,852	5,028	1,064	2,183	3,999	678	1,202	674	1,983	3,130	26,481	32.965
Self-employed.....	2,651	17,477	9,088	3,646	3,074	3,543	1,247	887	627	4,541	5,426	52,207	28.216
Wage and salary earners.....	27,810	119,318	96,454	64,423	145,345	197,963	27,283	17,404	5,499	14,041	11,976	727,517	30.383
Unpaid family helpers.....	..	668	1,350	840	..	1,294	398	..	635	5,186	34.188
Full-time workers..	21,893	5,122	19,537	31,207	150,602	206,800	29,208	19,492	7,199	20,565	21,168	532,794	38.087
Part-time workers..	9,255	138,193	92,384	38,765	278,598	15.558
Total.....	31,148	143,316	111,921	69,973	150,602	206,800	29,208	19,492	7,199	20,565	21,168	811,391	30.352

See footnotes at end of table.

HUR300 TABLE E1 : ALL EMPLOYED PERSONS AGED 15 YEARS AND OVER IN JUNE 1983 BY STATE * SEX * MARITAL STATUS * STATUS OF WORKER * HOURS WORKED ON 1981 CENSUS BENCHMARKS-Continued

Employed, N.S.W., Persons

	Worked 0 hours	1-15	16-29	30-34	35-39	40	41-44	45-47	48	49-59	60+	Total hours worked	AV HOURS
MARRIED													
Employers.....	1,365	7,147	6,641	2,610	5,058	10,993	2,935	4,209	3,659	15,698	21,473	81,787	45.588
Self-employed.....	9,611	20,758	17,479	8,671	9,615	23,460	4,583	9,202	4,254	22,183	31,321	161,137	39.596
Wage and salary earners.....	50,925	87,370	105,190	88,478	220,581	324,007	50,920	52,961	27,555	80,201	48,025	1136214	35.494
Unpaid family helpers.....		887	2,024	1,033		1,492	222		398	209	1,079	7,345	35.131
Full-time workers.	52,031	10,759	42,058	60,552	235,254	359,952	58,659	66,372	35,866	118,292	101,898	1141695	40.834
Part-time workers.	9,870	105,403	89,275	40,239								244,787	16.653
Total.....	61,901	116,162	131,333	100,792	235,254	359,952	58,659	66,372	35,866	118,292	101,898	1386482	36.564
NOT MARRIED													
Employers.....	886		221	407	454	3,143	513	1,190		2,723	3,109	12,646	45.966
Self-employed.....	2,786	4,053	4,878	3,449	3,245	4,705	1,986	1,634	1,751	7,029	5,981	41,496	37.944
Wage and salary earners.....	30,378	70,025	50,294	59,260	155,621	238,584	37,693	26,930	13,216	24,265	23,161	729,429	34.336
Unpaid family helpers.....		435	927		553	222				205		2,341	26.749
Full-time workers.	29,400	6,793	22,360	43,930	159,874	246,654	40,192	29,753	14,967	34,222	32,252	660,396	38.482
Part-time workers.	4,650	67,721	33,960	19,186								125,517	14.743
Total.....	34,050	74,513	56,320	63,116	159,874	246,654	40,192	29,753	14,967	34,222	32,252	785,913	34.691
TOTAL													
Employers.....	2,251	7,147	6,862	3,017	5,512	14,136	3,448	5,399	3,659	18,421	24,582	94,434	45.639
Self-employed.....	12,397	24,811	22,357	12,120	12,860	28,165	6,568	10,836	6,005	29,213	37,302	202,633	39.258
Wage and salary earners.....	81,303	157,396	155,484	147,738	376,203	562,592	88,613	79,891	40,771	104,467	71,187	1865643	35.041
Unpaid family helpers.....		1,322	2,951	1,033	553	1,713	222		398	414	1,079	9,686	33.105
Full-time workers.	81,430	17,552	64,418	104,482	395,128	606,606	98,852	96,125	50,833	152,514	134,150	1802091	39.972
Part-time workers.	14,520	173,124	123,235	59,425								370,304	16.006
Total.....	95,951	190,676	187,653	163,908	395,128	606,606	98,852	96,125	50,833	152,514	134,150	2172395	35.887

See footnotes at end of table.

HUR300 TABLE E1 : ALL EMPLOYED PERSONS AGED 15 YEARS AND OVER IN JUNE 1983 BY STATE * SEX * MARITAL STATUS * STATUS OF WORKER * HOURS WORKED ON 1981 CENSUS BENCHMARKS-Continued

Employed, Vic., Males

	Worked 10 hours	1-15	16-29	30-34	35-39	40	41-44	45-47	48	49-59	60+	Total hours worked	AV HOURS
MARRIED													
Employers.....	400	413	843	1,724	1,049	6,040	1,289	1,680	2,575	6,386	13,558	35,957	52.856
Self-employed.....	4,239	3,681	6,635	3,244	6,803	15,496	3,264	6,184	2,346	17,258	19,842	88,992	44.944
Wage and salary earners.....	26,575	9,653	22,519	40,039	124,705	169,383	34,324	36,872	17,663	54,154	35,754	571,640	39.444
Unpaid family helpers.....			197	197	223	212				200		1,030	36.645
Full-time workers.	29,839	4,287	19,550	39,621	132,780	191,131	38,877	44,736	22,583	77,999	69,154	670,557	41.751
Part-time workers.	1,375	9,460	10,643	5,584								27,062	18.071
Total.....	31,214	13,747	30,193	45,204	132,780	191,131	38,877	44,736	22,583	77,999	69,154	697,618	40.832
NOT MARRIED													
Employers.....	404	449	404	671	858	839			430	1,264	2,806	8,125	47.322
Self-employed.....	512	1,689	3,249	2,164	1,582	4,933	737	1,617	503	3,372	3,523	23,882	39.749
Wage and salary earners.....	11,771	21,262	18,067	23,959	61,016	101,571	18,411	11,400	5,944	14,397	11,488	299,287	36.100
Unpaid family helpers.....			613	235	394			438	296			1,977	33.659
Full-time workers.	11,140	1,730	13,028	22,355	63,851	107,344	19,148	13,455	7,172	19,034	17,818	296,075	39.531
Part-time workers.	1,547	21,669	9,304	4,674								37,195	13.455
Total.....	12,687	23,399	22,332	27,030	63,851	107,344	19,148	13,455	7,172	19,034	17,818	333,270	36.621
TOTAL													
Employers.....	804	862	1,246	2,395	1,907	6,878	1,289	1,680	3,005	7,650	16,364	44,082	51.836
Self-employed.....	4,752	5,370	9,884	5,409	8,385	20,430	4,001	7,800	2,848	20,631	23,365	112,874	43.845
Wage and salary earners.....	38,346	30,914	40,585	63,998	185,721	270,954	52,735	48,272	23,607	68,552	47,243	870,927	38.295
Unpaid family helpers.....			810	433	617	212		438	296	200		3,006	34.682
Full-time workers.	40,978	6,018	32,578	61,976	196,631	298,474	58,025	58,191	29,756	97,033	86,972	966,632	41.071
Part-time workers.	2,923	31,129	19,947	10,258								64,257	15.399
Total.....	43,901	37,146	52,526	72,234	196,631	298,474	58,025	58,191	29,756	97,033	86,972	1030888	39.471

See footnotes at end of table.

HUR300 TABLE E1 : ALL EMPLOYED PERSONS AGED 15 YEARS AND OVER IN JUNE 1983 BY STATE * SEX * MARITAL STATUS * STATUS OF WORKER * HOURS WORKED ON 1981 CENSUS BENCHMARKS-Continued

Employed, Vic., Females

	Worked 0 hours	1-15	16-29	30-34	35-39	40	41-44	45-47	48	49-59	60+	Total hours worked	AV HOURS
MARRIED													
Employers.....	1,503	4,482	2,811	..	1,490	1,463	449	451	..	1,341	3,234	17,225	32.028
Self-employed.....	1,480	17,434	4,961	2,423	1,534	2,527	1,114	1,320	461	2,627	5,576	41,456	28.523
Wage and salary earners.....	15,768	55,460	65,401	30,691	55,496	70,761	7,795	6,694	2,776	3,474	4,191	318,508	28.306
Unpaid family helpers.....	1,045	624	670	198	198	..	2,735	30.920
Full-time workers..	9,155	2,605	8,474	17,096	59,190	74,949	9,357	8,465	3,238	7,641	13,001	213,170	38.632
Part-time workers..	9,596	74,772	65,744	16,642	166,754	15.586
Total.....	18,752	77,376	74,218	33,738	59,190	74,949	9,357	8,465	3,238	7,641	13,001	379,924	28.517
NOT MARRIED													
Employers.....	203	210	445	..	396	1,255	50.052
Self-employed.....	..	3,618	1,056	..	203	234	201	223	..	433	1,075	7,044	26.013
Wage and salary earners.....	10,905	31,638	22,222	17,544	59,405	77,374	11,703	6,416	1,972	4,702	3,751	247,633	32.182
Unpaid family helpers.....	242	625	234	219	238	1,558	37.601
Full-time workers..	7,232	2,124	7,577	11,764	59,843	78,037	11,905	6,639	2,417	5,135	5,461	198,134	37.762
Part-time workers..	3,673	33,132	16,146	6,404	59,356	13.345
Total.....	10,905	35,256	23,724	18,169	59,843	78,037	11,905	6,639	2,417	5,135	5,461	257,490	32.133
TOTAL													
Employers.....	1,503	4,482	3,014	..	1,490	1,673	449	451	445	1,341	3,630	18,480	33.252
Self-employed.....	1,480	21,051	6,017	2,423	1,737	2,761	1,315	1,543	461	3,060	6,652	48,500	28.158
Wage and salary earners.....	26,673	87,098	87,623	48,235	114,901	148,135	19,498	13,109	4,748	8,176	7,943	566,141	30.001
Unpaid family helpers.....	1,287	1,249	904	417	198	238	4,293	33.344
Full-time workers..	16,387	4,728	16,051	28,861	119,032	152,986	21,262	15,103	5,655	12,776	18,462	411,304	38.213
Part-time workers..	13,269	107,904	81,891	23,046	226,110	14.998
Total.....	29,657	112,632	97,942	51,907	119,032	152,986	21,262	15,103	5,655	12,776	18,462	637,414	29.978

See footnotes at end of table.

HUR300 TABLE E1 : ALL EMPLOYED PERSONS AGED 15 YEARS AND OVER IN JUNE 1983 BY STATE * SEX * MARITAL STATUS * STATUS OF WORKER * HOURS WORKED ON 1981 CENSUS BENCHMARKS-Continued

Employed, Vic., Persons

	Worked 0 hours	1-15	16-29	30-34	35-39	40	41-44	45-47	48	49-59	60+	Total hours worked	AV HOURS
MARRIED													
Employers.....	1,903	4,896	3,653	1,724	2,539	7,503	1,738	2,132	2,575	7,727	16,791	53,181	46.110
Self-employed.....	5,720	21,115	11,596	5,667	8,337	18,023	4,377	7,504	2,807	19,885	25,418	130,448	39.725
Wage and salary earners.....	42,343	65,113	87,920	70,730	180,200	240,144	42,119	43,565	20,439	57,629	39,946	890,148	35.458
Unpaid family helpers.....			1,243	821	893	410				398		3,765	32.486
Full-time workers..	38,994	6,892	28,024	56,717	191,970	266,080	48,234	53,201	25,821	85,639	82,155	883,727	40.999
Part-time workers..	10,972	84,231	76,387	22,226								193,816	15.933
Total.....	49,966	91,123	104,412	78,942	191,970	266,080	48,234	53,201	25,821	85,639	82,155	1077543	36.490
NOT MARRIED													
Employers.....	404	449	607	671	858	1,049			875	1,264	3,203	9,380	47.688
Self-employed.....	512	5,306	4,305	2,164	1,785	5,167	939	1,840	503	3,805	4,599	30,926	36.620
Wage and salary earners.....	22,676	52,900	40,289	41,503	120,422	178,946	30,114	17,816	7,916	19,099	15,240	546,919	34.326
Unpaid family helpers.....			855	860	628	219		438	296		238	3,534	35.396
Full-time workers..	18,372	3,854	20,605	34,120	123,693	185,381	31,053	20,094	9,590	24,169	23,279	494,208	38.822
Part-time workers..	5,220	54,801	25,451	11,079								96,551	13.387
Total.....	23,592	58,655	46,056	45,199	123,693	185,381	31,053	20,094	9,590	24,169	23,279	590,760	34.665
TOTAL													
Employers.....	2,307	5,344	4,260	2,395	3,397	8,552	1,738	2,132	3,450	8,991	19,994	62,561	46.346
Self-employed.....	6,232	26,421	15,901	7,831	10,123	23,190	5,316	9,343	3,309	23,690	30,017	161,374	39.130
Wage and salary earners.....	65,019	118,013	128,209	112,233	300,622	419,089	72,233	61,381	28,355	76,728	55,185	1437068	35.028
Unpaid family helpers.....			2,098	1,681	1,521	629		438	296	398	238	7,300	33.895
Full-time workers..	57,366	10,746	48,629	90,836	315,663	451,460	79,287	73,295	35,410	109,808	105,434	1377935	40.218
Part-time workers..	16,192	139,032	101,838	33,304								290,367	15.087
Total.....	73,558	149,778	150,468	124,141	315,663	451,460	79,287	73,295	35,410	109,808	105,434	1668303	35.844

See footnotes at end of table.

HUR300 TABLE E1 : ALL EMPLOYED PERSONS AGED 15 YEARS AND OVER IN JUNE 1983 BY STATE * SEX * MARITAL STATUS * STATUS OF WORKER * HOURS WORKED ON 1981 CENSUS BENCHMARKS-Continued

Employed, Qld, Males

	Worked 0 hours	1-15	16-29	30-34	35-39	40	41-44	45-47	48	49-59	60+	Total hours worked	AV HOURS
MARRIED													
Employers.....	1,420	444	1,061	941	643	5,416	1,164	1,685	1,146	6,497	15,035	35,453	53.047
Self-employed.....	2,185	1,910	3,772	2,502	3,600	6,717	2,781	2,041	3,016	9,339	19,577	57,442	48.533
Wage and salary earners.....	16,377	3,058	16,330	26,064	48,621	122,836	22,759	18,739	9,046	27,681	19,107	330,616	39.246
Unpaid family helpers.....			136				334	160		235		865	40.992
Full-time workers.	19,030	2,567	15,670	27,239	52,864	134,969	27,038	22,626	13,207	43,753	53,720	412,683	42.310
Part-time workers.	952	2,846	5,628	2,268								11,694	18.684
Total.....	19,983	5,413	21,299	29,507	52,864	134,969	27,038	22,626	13,207	43,753	53,720	424,377	41.659
NOT MARRIED													
Employers.....			326	260	648	335	320	512	175	816	1,306	4,697	53.150
Self-employed.....	966	1,302	698	1,068	857	3,323	622	392	306	1,260	3,981	14,775	42.432
Wage and salary earners.....	11,869	11,674	10,766	12,976	26,250	67,124	11,653	7,690	4,049	10,002	7,688	181,741	35.565
Unpaid family helpers.....		323					186	173		260	186	1,128	39.552
Full-time workers.	12,068	1,184	7,439	10,719	27,754	70,782	12,780	8,767	4,530	12,338	13,160	181,522	39.108
Part-time workers.	768	12,114	4,350	3,585								20,818	13.732
Total.....	12,836	13,298	11,790	14,305	27,754	70,782	12,780	8,767	4,530	12,338	13,160	202,340	36.497
TOTAL													
Employers.....	1,420	444	1,387	1,201	1,290	5,751	1,484	2,198	1,321	7,313	16,341	40,150	53.059
Self-employed.....	3,152	3,212	4,470	3,570	4,457	10,041	3,402	2,433	3,322	10,600	23,559	72,217	47.285
Wage and salary earners.....	28,246	14,732	27,096	39,040	74,871	189,959	34,412	26,429	13,094	37,684	26,795	512,357	37.940
Unpaid family helpers.....		323	136				520	333		494	186	1,993	40.177
Full-time workers.	31,098	3,751	23,110	37,958	80,618	205,751	39,818	31,393	17,737	56,091	66,880	594,205	41.332
Part-time workers.	1,720	14,960	9,979	5,853								32,512	15.513
Total.....	32,818	18,711	33,088	43,811	80,618	205,751	39,818	31,393	17,737	56,091	66,880	626,717	39.993

See footnotes at end of table.

HUR300 TABLE E1 : ALL EMPLOYED PERSONS AGED 15 YEARS AND OVER IN JUNE 1983 BY STATE * SEX * MARITAL STATUS * STATUS OF WORKER * HOURS WORKED ON 1981 CENSUS BENCHMARKS-Continued

Employed, Qld, Females

	Worked 10 hours	1-15	16-29	30-34	35-39	40	41-44	45-47	48	49-59	60+	Total hours worked	AV HOURS
MARRIED													
Employers.....	1,634	6,068	1,224	931	743	1,640	762	633	138	1,196	2,396	17,364	28.508
Self-employed.....	936	9,159	3,397	2,303	2,163	599	1,703	1,089	953	1,522	4,370	28,194	31.185
Wage and salary earners.....	6,238	36,166	29,555	13,847	17,189	35,824	5,008	3,932	880	3,618	3,585	155,841	27.903
Unpaid family helpers.....	1,234	311	171	492	307	450	2,965	34.925
Full-time workers.	5,471	1,685	2,274	7,001	20,265	38,556	7,472	5,654	1,971	6,642	10,802	107,791	40.450
Part-time workers.	3,337	49,708	33,137	10,391	96,573	15.182
Total.....	8,808	51,393	35,410	17,392	20,265	38,556	7,472	5,654	1,971	6,642	10,802	204,364	28.509
NOT MARRIED													
Employers.....	138	288	..	132	156	293	1,629	2,634	62.805
Self-employed.....	..	1,107	171	138	138	603	335	2,492	35.451
Wage and salary earners.....	6,823	19,811	14,927	11,491	23,105	49,689	7,191	3,943	1,905	3,687	2,317	144,889	31.915
Unpaid family helpers.....	..	150	295	444	19.366
Full-time workers.	5,587	796	6,165	6,236	23,276	50,114	7,191	4,075	2,199	4,583	4,281	114,503	38.085
Part-time workers.	1,235	20,272	9,195	5,255	35,957	14.621
Total.....	6,823	21,068	15,360	11,491	23,276	50,114	7,191	4,075	2,199	4,583	4,281	150,460	32.477
TOTAL													
Employers.....	1,634	6,068	1,361	931	743	1,928	762	765	294	1,489	4,025	19,998	33.026
Self-employed.....	936	10,266	3,397	2,303	2,334	737	1,703	1,089	1,091	2,125	4,705	30,686	31.532
Wage and salary earners.....	13,060	55,977	44,483	25,338	40,293	85,513	12,199	7,875	2,785	7,305	5,903	300,730	29.836
Unpaid family helpers.....	..	150	1,529	311	171	492	307	450	3,409	32.897
Full-time workers.	11,058	2,481	8,439	13,237	43,541	88,670	14,663	9,728	4,170	11,225	15,083	222,294	39.231
Part-time workers.	4,573	69,980	42,331	15,646	132,530	15.030
Total.....	15,630	72,460	50,770	28,882	43,541	88,670	14,663	9,728	4,170	11,225	15,083	354,823	30.192

See footnotes at end of table.

HUR300 TABLE E1 : ALL EMPLOYED PERSONS AGED 15 YEARS AND OVER IN JUNE 1983 BY STATE * SEX * MARITAL STATUS * STATUS OF WORKER * HOURS WORKED ON 1981 CENSUS BENCHMARKS-Continued

Employed, Qld, Persons

	Worked 0 hours	1-15	16-29	30-34	35-39	40	41-44	45-47	48	49-59	60+	Total hours worked	AV HOURS
MARRIED													
Employers.....	3,055	6,512	2,284	1,872	1,385	7,056	1,926	2,318	1,284	7,693	17,432	52,818	44.980
Self-employed.....	3,121	11,069	7,170	4,805	5,763	7,317	4,484	3,130	3,969	10,861	23,947	85,636	42.822
Wage and salary earners.....	22,615	39,224	45,885	39,911	65,810	158,660	27,766	22,671	9,925	31,299	22,692	486,458	35.612
Unpaid family helpers.....			1,369	311	171	492	334	160		541	450	3,829	36.295
Full-time workers.	24,501	4,251	17,944	34,240	73,129	173,525	34,510	28,279	15,178	50,395	64,521	520,473	41.925
Part-time workers.	4,290	52,554	38,765	12,659								108,267	15.560
Total.....	28,791	56,805	56,709	46,898	73,129	173,525	34,510	28,279	15,178	50,395	64,521	628,741	37.385
NOT MARRIED													
Employers.....			463	260	648	622	320	644	331	1,109	2,934	7,331	56.620
Self-employed.....	966	2,409	698	1,068	1,028	3,461	622	392	444	1,863	4,316	17,267	41.425
Wage and salary earners.....	18,692	31,485	25,694	24,467	49,354	116,813	18,844	11,633	5,954	13,689	10,005	326,630	33.946
Unpaid family helpers.....		472	295				186	173		260	186	1,572	33.846
Full-time workers.	17,655	1,980	13,604	16,955	51,029	120,896	19,971	12,842	6,729	16,921	17,442	296,025	38.712
Part-time workers.	2,003	32,386	13,545	8,840								56,774	14.295
Total.....	19,658	34,366	27,150	25,795	51,029	120,896	19,971	12,842	6,729	16,921	17,442	352,800	34.783
TOTAL													
Employers.....	3,055	6,512	2,748	2,132	2,033	7,679	2,245	2,962	1,615	8,802	20,366	60,148	46.398
Self-employed.....	4,088	13,478	7,868	5,873	6,791	10,778	5,105	3,521	4,413	12,724	28,263	102,903	42.587
Wage and salary earners.....	41,306	70,708	71,579	64,378	115,164	275,473	46,610	34,304	15,879	44,988	32,697	813,087	34.943
Unpaid family helpers.....		472	1,664	311	171	492	520	333		801	636	5,402	35.582
Full-time workers.	42,156	6,231	31,548	51,195	124,159	294,421	54,481	41,121	21,907	67,316	81,963	816,499	40.760
Part-time workers.	6,293	84,940	52,310	21,499								165,042	15.125
Total.....	48,449	91,171	83,859	72,694	124,159	294,421	54,481	41,121	21,907	67,316	81,963	981,540	36.450

See footnotes at end of table.

HUR300 TABLE E1 : ALL EMPLOYED PERSONS AGED 15 YEARS AND OVER IN JUNE 1983 BY STATE * SEX * MARITAL STATUS * STATUS OF WORKER * HOURS WORKED ON 1981 CENSUS BENCHMARKS-Continued

Employed, S.A., Males

	Worked 0 hours	1-15	16-29	30-34	35-39	40	41-44	45-47	48	49-59	60+	Total hours worked	AV HOURS
MARRIED													
Employers.....	418	335	637	442	423	2,834	732	866	104	2,982	4,367	14,138	49.937
Self-employed.....	835	1,456	2,180	1,601	692	5,480	1,475	2,624	1,001	7,554	6,839	31,741	46.185
Wage and salary earners.....	11,186	3,494	5,895	12,184	40,648	57,014	16,760	9,456	6,394	17,610	9,545	190,186	38.677
Unpaid family helpers.....			121	309		111					212	753	42.275
Full-time workers..	12,013	2,320	6,208	11,670	41,763	65,439	18,967	12,946	7,499	28,146	20,963	227,935	41.182
Part-time workers..	425	2,964	2,625	2,868								8,883	19.438
Total.....	12,439	5,285	8,833	14,539	41,763	65,439	18,967	12,946	7,499	28,146	20,963	236,818	40.367
NOT MARRIED													
Employers.....						447	95			211	1,097	1,850	58.468
Self-employed.....	104	556	321	508	111	1,962	641	901	425	1,304	1,895	8,728	46.664
Wage and salary earners.....	4,961	6,283	4,899	5,427	19,762	27,681	5,220	2,995	2,452	6,877	4,230	90,787	36.342
Unpaid family helpers.....			167	97						393	95	753	44.263
Full-time workers..	4,541	551	2,569	4,697	19,873	30,089	5,956	3,896	2,877	8,785	7,318	91,153	40.592
Part-time workers..	524	6,288	2,819	1,334								10,965	13.502
Total.....	5,065	6,839	5,387	6,031	19,873	30,089	5,956	3,896	2,877	8,785	7,318	102,117	37.684
TOTAL													
Employers.....	418	335	637	442	423	3,281	827	866	104	3,193	5,464	15,989	50.925
Self-employed.....	940	2,011	2,501	2,111	803	7,442	2,116	3,526	1,426	8,858	8,734	40,468	46.288
Wage and salary earners.....	16,147	9,777	10,794	17,611	60,410	84,694	21,980	12,451	8,846	24,487	13,775	280,973	37.922
Unpaid family helpers.....			288	406		111				393	308	1,506	43.269
Full-time workers..	16,555	2,872	8,776	16,367	61,636	95,528	24,923	16,842	10,376	36,932	28,281	319,088	41.014
Part-time workers..	950	9,252	5,444	4,203								19,848	16.159
Total.....	17,504	12,124	14,220	20,570	61,636	95,528	24,923	16,842	10,376	36,932	28,281	338,936	39.558

See footnotes at end of table.

HUR300 TABLE E1 : ALL EMPLOYED PERSONS AGED 15 YEARS AND OVER IN JUNE 1983 BY STATE * SEX * MARITAL STATUS * STATUS OF WORKER * HOURS WORKED ON 1981 CENSUS BENCHMARKS-Continued

Employed, S.A., Females

	Worked 0 hours	1-15	16-29	30-34	35-39	40	41-44	45-47	48	49-59	60+	Total hours worked	AV HOURS
MARRIED													
Employers.....	321	1,762	1,121	434	538	520	..	112	..	308	659	5,776	28.051
Self-employed.....	1,077	6,016	3,615	650	635	1,409	112	431	96	435	1,494	15,969	23.887
Wage and salary earners.....	5,473	21,366	23,151	9,513	15,100	15,696	3,113	1,898	210	1,881	623	98,024	26.046
Unpaid family helpers.....	547	108	..	231	227	1,113	34.939
Full-time workers..	3,191	519	2,775	4,031	16,274	17,856	3,225	2,441	306	2,624	3,003	56,246	37.830
Part-time workers..	3,680	28,624	25,658	6,674	64,636	15.590
Total.....	6,870	29,144	28,434	10,705	16,274	17,856	3,225	2,441	306	2,624	3,003	120,882	25.938
NOT MARRIED													
Employers.....	..	440	210	103	752	26.161
Self-employed.....	115	769	114	..	222	203	103	96	..	226	..	1,848	24.163
Wage and salary earners.....	3,212	9,728	8,047	6,071	16,156	23,789	3,363	2,233	782	1,786	520	75,687	31.806
Unpaid family helpers.....	190	..	112	88	..	115	..	505	35.467
Full-time workers..	2,574	500	1,642	3,467	16,489	23,993	3,466	2,417	782	2,337	623	58,290	37.387
Part-time workers..	754	10,437	6,708	2,604	20,503	15.133
Total.....	3,327	10,937	8,350	6,071	16,489	23,993	3,466	2,417	782	2,337	623	78,792	31.596
TOTAL													
Employers.....	321	2,202	1,121	434	538	520	..	112	..	518	761	6,528	27.833
Self-employed.....	1,192	6,785	3,728	650	857	1,612	215	527	96	661	1,494	17,817	23.916
Wage and salary earners.....	8,684	31,094	31,198	15,584	31,256	39,485	6,477	4,131	992	3,667	1,144	173,711	28.556
Unpaid family helpers.....	737	108	112	231	..	88	..	115	227	1,618	35.104
Full-time workers..	5,764	1,019	4,418	7,499	32,763	41,849	6,691	4,857	1,088	4,961	3,626	114,535	37.605
Part-time workers..	4,433	39,062	32,366	9,277	85,138	15.480
Total.....	10,197	40,081	36,784	16,776	32,763	41,849	6,691	4,857	1,088	4,961	3,626	199,674	28.171

See footnotes at end of table.

Employed, S.A., Males

	Worked 0 hours	1-15	16-29	30-34	35-39	40	41-44	45-47	48	49-59	60+	Total hours worked	AV HOURS
MARRIED													
Employers.....	321	1,762	1,121	434	538	520	..	112	..	308	659	5,776	28.051
Self-employed.....	1,077	6,016	3,615	650	635	1,409	112	431	96	435	1,494	15,969	23.887
Wage and salary earners.....	5,473	21,366	23,151	9,513	15,100	15,696	3,113	1,898	210	1,881	623	98,024	26.046
Unpaid family helpers.....	547	108	..	231	227	1,113	34.939
Full-time workers..	3,191	519	2,775	4,031	16,274	17,856	3,225	2,441	306	2,624	3,003	56,246	37.830
Part-time workers..	3,680	28,624	25,658	6,674	64,636	15.590
Total.....	6,870	29,144	28,434	10,705	16,274	17,856	3,225	2,441	306	2,624	3,003	120,882	25.938
NOT MARRIED													
Employers.....	..	440	210	103	752	26.161
Self-employed.....	115	769	114	..	222	203	103	96	..	226	..	1,848	24.163
Wage and salary earners.....	3,212	9,728	8,047	6,071	16,156	23,789	3,363	2,233	782	1,786	520	75,687	31.806
Unpaid family helpers.....	190	..	112	88	..	115	..	505	35.467
Full-time workers..	2,574	500	1,642	3,467	16,489	23,993	3,466	2,417	782	2,337	623	58,290	37.387
Part-time workers..	754	10,437	6,708	2,604	20,503	15.133
Total.....	3,327	10,937	8,350	6,071	16,489	23,993	3,466	2,417	782	2,337	623	78,792	31.596
TOTAL													
Employers.....	321	2,202	1,121	434	538	520	..	112	..	518	761	6,528	27.833
Self-employed.....	1,192	6,785	3,728	650	857	1,612	215	527	96	661	1,494	17,817	23.916
Wage and salary earners.....	8,684	31,094	31,198	15,584	31,256	39,485	6,477	4,131	992	3,667	1,144	173,711	28.556
Unpaid family helpers.....	737	108	112	231	..	88	..	115	227	1,618	35.104
Full-time workers..	5,764	1,019	4,418	7,499	32,763	41,849	6,691	4,857	1,088	4,961	3,626	114,535	37.605
Part-time workers..	4,433	39,062	32,366	9,277	85,138	15.480
Total.....	10,197	40,081	36,784	16,776	32,763	41,849	6,691	4,857	1,088	4,961	3,626	199,674	28.171

See footnotes at end of table.

HUR300 TABLE E1 : ALL EMPLOYED PERSONS AGED 15 YEARS AND OVER IN JUNE 1983 BY STATE * SEX * MARITAL STATUS * STATUS OF WORKER * HOURS WORKED ON 1981 CENSUS BENCHMARKS-Continued

Employed, S.A., Persons

	Worked 0 hours	1-15	16-29	30-34	35-39	40	41-44	45-47	48	49-59	60+	Total hours worked	AV HOURS
MARRIED													
Employers.....	738	2,097	1,758	876	961	3,354	732	978	104	3,290	5,026	19,914	43.590
Self-employed.....	1,912	7,472	5,794	2,253	1,327	6,889	1,587	3,055	1,098	7,989	8,332	47,709	38.721
Wage and salary earners.....	16,658	24,860	29,046	21,698	55,748	72,709	19,874	11,354	6,604	19,491	10,168	288,211	34.381
Unpaid family helpers.....			669	417		341					439	1,866	37.899
Full-time workers..	15,204	2,840	8,983	15,702	58,037	83,294	22,192	15,387	7,806	30,770	23,966	284,181	40.519
Part-time workers..	4,105	31,589	28,283	9,542								73,519	16.055
Total.....	19,309	34,428	37,266	25,244	58,037	83,294	22,192	15,387	7,806	30,770	23,966	357,700	35.491
NOT MARRIED													
Employers.....		440		508		447	95			421	1,200	2,603	49.131
Self-employed.....	220	1,325	434	508	332	2,165	744	998	425	1,530	1,895	10,576	42.732
Wage and salary earners.....	8,173	16,011	12,946	11,498	35,918	51,470	8,583	5,227	3,234	8,663	4,751	166,474	34.280
Unpaid family helpers.....			357	97	112			88		508	95	1,257	40.732
Full-time workers..	7,115	1,051	4,211	8,164	36,362	54,082	9,422	6,312	3,659	11,122	7,941	149,442	39.342
Part-time workers..	1,278	16,725	9,527	3,938								31,467	14.565
Total.....	8,393	17,776	13,738	12,102	36,362	54,082	9,422	6,312	3,659	11,122	7,941	180,910	35.032
TOTAL													
Employers.....	738	2,537	1,758	876	961	3,801	827	978	104	3,711	6,226	22,517	44.230
Self-employed.....	2,132	8,797	6,229	2,761	1,659	9,055	2,331	4,053	1,523	9,519	10,227	58,285	39.449
Wage and salary earners.....	24,831	40,871	41,992	33,195	91,666	124,179	28,456	16,582	9,837	28,154	14,919	454,685	34.344
Unpaid family helpers.....			1,026	514	112	341		88		508	535	3,123	39.040
Full-time workers..	22,319	3,891	13,194	23,866	94,399	137,377	31,614	21,700	11,464	41,893	31,907	433,623	40.113
Part-time workers..	5,383	48,314	37,810	13,480								104,986	15.609
Total.....	27,702	52,205	51,004	37,346	94,399	137,377	31,614	21,700	11,464	41,893	31,907	538,609	35.337

See footnotes at end of table.

Employed

MARRIED

Employ
Self-e
Wage a
ear
Unpaid
hel
Full-t
Part-t
Total.

NOT MARR

Employ
Self-e
Wage a
ear
Unpaid
hel
Full-t
Part-t
Total.

TOTAL

Employ
Self-e
Wage a
ear
Unpaid
hel
Full-t
Part-t
Total.

HUR300 TABLE E1 : ALL EMPLOYED PERSONS AGED 15 YEARS AND OVER IN JUNE 1983 BY STATE * SEX * MARITAL STATUS * STATUS OF WORKER * HOURS WORKED ON 1981 CENSUS BENCHMARKS-Continued

Employed, W.A., Males

	Worked 0 hours	1-15	16-29	30-34	35-39	40	41-44	45-47	48	49-59	60+	Total hours worked	AV HOURS
MARRIED													
Employers.....	725	109	547	1,158	1,378	1,524	999	512	558	4,005	9,025	20,538	55.333
Self-employed.....	1,987	1,125	2,998	1,869	1,760	5,623	857	1,549	901	3,393	8,323	30,385	45.663
Wage and salary earners.....	12,166	4,811	12,384	35,575	29,704	42,431	12,406	10,126	4,498	15,857	14,220	194,178	37.592
Unpaid family helpers.....			199			102					134	436	42.236
Full-time workers.	14,669	2,235	12,272	37,518	32,841	49,679	14,263	12,187	5,956	23,255	31,702	236,577	40.966
Part-time workers.	210	3,810	3,856	1,084								8,961	16.775
Total.....	14,878	6,045	16,129	38,602	32,841	49,679	14,263	12,187	5,956	23,255	31,702	245,537	40.083
NOT MARRIED													
Employers.....	128	104	311	340	109	290		105	163	365	1,079	2,993	47.375
Self-employed.....	320	523	1,227	435	687	1,063	100	463	333	986	1,708	7,846	42.115
Wage and salary earners.....	5,863	5,883	7,088	19,056	13,422	24,491	6,154	3,142	2,628	5,563	9,577	102,868	37.017
Unpaid family helpers.....			405		123		163		148		269	1,107	40.714
Full-time workers.	6,090	201	5,099	19,128	14,341	25,845	6,417	3,710	3,271	6,914	12,633	103,649	40.259
Part-time workers.	221	6,309	3,933	702								11,165	13.638
Total.....	6,311	6,510	9,032	19,830	14,341	25,845	6,417	3,710	3,271	6,914	12,633	114,814	37.671
TOTAL													
Employers.....	853	213	858	1,497	1,486	1,814	999	617	720	4,370	10,104	23,531	54.321
Self-employed.....	2,307	1,648	4,226	2,304	2,447	6,686	958	2,012	1,234	4,379	10,031	38,232	44.935
Wage and salary earners.....	18,029	10,694	19,472	54,631	43,126	66,922	18,561	13,269	7,125	21,420	23,797	297,046	37.393
Unpaid family helpers.....			605		123	102	163		148		403	1,543	41.144
Full-time workers.	20,759	2,436	17,372	56,645	47,183	75,524	20,680	15,897	9,227	30,169	44,335	340,226	40.751
Part-time workers.	430	10,120	7,789	1,787								20,126	15.035
Total.....	21,189	12,555	25,161	58,432	47,183	75,524	20,680	15,897	9,227	30,169	44,335	360,352	39.314

See footnotes at end of table.

10/01/84
HUR300 T
PUPILS)
LABOUR F

Non-inst

MARRIED
Employ
FT.
PT.
Tot

Unemp
Look

Look

Tot

In lab

Not in

for

Total

FT UN

PT UN

UNEMP

NON IN

RA

NOT MARR

Employ

FT.

PT.

Tot

Unemp

Look

Look

Tot

In lab

See foo

HUR300 TABLE E1 : ALL EMPLOYED PERSONS AGED 15 YEARS AND OVER IN JUNE 1983 BY STATE * SEX * MARITAL STATUS * STATUS OF WORKER * HOURS WORKED ON 1981 CENSUS BENCHMARKS-Continued

Employed, W.A., Females

	Worked 0 hours	1-15	16-29	30-34	35-39	40	41-44	45-47	48	49-59	60+	Total hours worked	AV HOURS
MARRIED													
Employers.....	609	2,626	2,207	639	321	478	363	..	231	688	1,146	9,309	28.896
Self-employed.....	979	5,905	2,825	1,448	364	797	235	104	232	721	1,503	15,112	24.351
Wage and salary earners.....	5,103	25,079	24,149	15,483	12,237	16,517	3,161	2,132	1,688	1,332	2,001	108,882	26.451
Unpaid family helpers.....	258	121	117	496	31.227
Full-time workers..	2,987	822	4,391	11,702	12,922	17,792	3,760	2,235	2,150	2,742	4,768	66,270	38.278
Part-time workers..	3,705	32,788	25,048	5,988	67,529	14.747
Total.....	6,692	33,610	29,439	17,690	12,922	17,792	3,760	2,235	2,150	2,742	4,768	133,799	26.401
NOT MARRIED													
Employers.....	110	..	209	110	207	99	216	949	43.532
Self-employed.....	97	607	201	216	210	227	..	99	315	102	346	2,420	33.596
Wage and salary earners.....	3,538	10,294	6,736	14,008	11,675	17,264	3,197	1,004	606	2,299	1,341	71,960	30.879
Unpaid family helpers.....	..	211	201	412	24.965
Full-time workers..	3,104	343	2,409	12,598	12,295	17,601	3,404	1,201	920	2,401	1,902	58,178	36.489
Part-time workers..	531	10,769	4,638	1,625	17,563	13.215
Total.....	3,635	11,112	7,046	14,223	12,295	17,601	3,404	1,201	920	2,401	1,902	75,741	31.092
TOTAL													
Employers.....	609	2,626	2,317	639	529	587	571	99	231	688	1,362	10,258	30.251
Self-employed.....	1,076	6,512	3,026	1,664	574	1,024	235	202	547	824	1,850	17,532	25.627
Wage and salary earners.....	8,641	35,373	30,885	29,490	23,912	33,781	6,358	3,136	2,293	3,631	3,341	180,842	28.213
Unpaid family helpers.....	..	211	258	121	201	117	908	28.385
Full-time workers..	6,091	1,165	6,800	24,300	25,217	35,392	7,164	3,437	3,071	5,143	6,670	124,448	37.441
Part-time workers..	4,236	43,557	29,686	7,613	85,092	14.430
Total.....	10,327	44,721	36,486	31,913	25,217	35,392	7,164	3,437	3,071	5,143	6,670	209,540	28.097

See footnotes at end of table.

HUR300 TABLE E1 : ALL EMPLOYED PERSONS AGED 15 YEARS AND OVER IN JUNE 1983 BY STATE * SEX * MARITAL STATUS * STATUS OF WORKER * HOURS WORKED ON 1981 CENSUS BENCHMARKS-Continued

Employed, W.A., Persons

	Worked 0 hours	1-15	16-29	30-34	35-39	40	41-44	45-47	48	49-59	60+	Total hours worked	AV HOURS
MARRIED													
Employers.....	1,334	2,734	2,754	1,796	1,698	2,002	1,363	512	789	4,693	10,171	29,847	47.088
Self-employed.....	2,966	7,030	5,823	3,317	2,124	6,419	1,092	1,652	1,133	4,114	9,826	45,498	38.585
Wage and salary earners.....	17,270	29,890	36,533	51,058	41,941	58,948	15,568	12,258	6,185	17,189	16,221	303,060	33.589
Unpaid family helpers.....			458	121		102					252	932	36.375
Full-time workers.	17,656	3,057	16,663	49,219	45,763	67,471	18,023	14,422	8,106	25,997	36,470	302,846	40.378
Part-time workers.	3,915	36,598	28,905	7,073								76,490	14.984
Total.....	21,570	39,655	45,568	56,292	45,763	67,471	18,023	14,422	8,106	25,997	36,470	379,337	35.257
NOT MARRIED													
Employers.....	128	104	420	340	318	400	207	204	163	365	1,294	3,942	46.450
Self-employed.....	417	1,130	1,429	650	897	1,291	100	562	648	1,088	2,054	10,266	40.107
Wage and salary earners.....	9,401	16,177	13,824	33,063	25,097	41,755	9,351	4,147	3,233	7,862	10,918	174,828	34.490
Unpaid family helpers.....		211	405		324		163		148		269	1,519	36.443
Full-time workers.	9,194	544	7,508	31,726	26,636	43,445	9,821	4,912	4,191	9,315	14,535	161,827	38.904
Part-time workers.	752	17,078	8,571	2,327								28,728	13.380
Total.....	9,945	17,622	16,079	34,053	26,636	43,445	9,821	4,912	4,191	9,315	14,535	190,555	35.056
TOTAL													
Employers.....	1,462	2,839	3,175	2,136	2,016	2,401	1,570	715	951	5,058	11,466	33,789	47.013
Self-employed.....	3,383	8,160	7,252	3,968	3,021	7,710	1,193	2,214	1,781	5,203	11,881	55,764	38.865
Wage and salary earners.....	26,671	46,067	50,357	84,121	67,038	100,703	24,919	16,405	9,418	25,051	27,139	477,888	33.919
Unpaid family helpers.....		211	863	121	324	102	163		148		520	2,451	36.417
Full-time workers.	26,849	3,600	24,171	80,945	72,399	110,916	27,844	19,334	12,298	35,312	51,005	464,674	39.864
Part-time workers.	4,666	53,676	37,475	9,400								105,218	14.546
Total.....	31,516	57,277	61,647	90,345	72,399	110,916	27,844	19,334	12,298	35,312	51,005	569,892	35.190

See footnotes at end of table.

HUR300 TABLE E1 : ALL EMPLOYED PERSONS AGED 15 YEARS AND OVER IN JUNE 1983 BY STATE * SEX * MARITAL STATUS * STATUS OF WORKER * HOURS WORKED ON 1981 CENSUS BENCHMARKS-Continued

Employed, Tas., Males

	Worked 0 hours	1-15	16-29	30-34	35-39	40	41-44	45-47	48	49-59	60+	Total hours worked	AV HOURS
MARRIED													
Employers.....	357	55	217	65	279	1,060	77	471	298	569	1,816	5,263	49.910
Self-employed.....	547	..	853	129	566	1,849	348	289	532	793	2,729	8,637	47.418
Wage and salary earners.....	6,901	1,409	2,092	3,731	10,901	21,900	2,638	2,375	2,428	5,038	2,436	61,848	35.930
Unpaid family helpers.....
Full-time workers..	7,458	621	1,811	3,617	11,746	24,809	3,063	3,136	3,258	6,400	6,981	72,900	39.043
Part-time workers..	347	843	1,351	308	2,849	16.920
Total.....	7,805	1,464	3,162	3,925	11,746	24,809	3,063	3,136	3,258	6,400	6,981	75,748	38.211
NOT MARRIED													
Employers.....	76	222	76	71	233	678	52.729
Self-employed.....	208	139	116	217	309	376	83	..	65	447	505	2,465	40.835
Wage and salary earners.....	2,280	1,285	2,125	2,179	4,183	11,575	1,842	1,176	539	584	788	28,557	34.779
Unpaid family helpers.....	76	145	85	307	50.631
Full-time workers..	2,218	46	1,140	1,877	4,568	12,318	1,924	1,176	681	1,102	1,612	28,661	38.081
Part-time workers..	271	1,379	1,177	518	3,345	16.038
Total.....	2,488	1,424	2,317	2,395	4,568	12,318	1,924	1,176	681	1,102	1,612	32,006	35.777
TOTAL													
Employers.....	357	55	293	65	279	1,282	77	471	374	640	2,049	5,942	50.232
Self-employed.....	755	139	969	346	875	2,225	431	289	598	1,241	3,234	11,102	45.956
Wage and salary earners.....	9,181	2,694	4,217	5,909	15,084	33,475	4,479	3,551	2,967	5,622	3,224	90,404	35.566
Unpaid family helpers.....	76	145	85	307	50.631
Full-time workers..	9,676	667	2,951	5,494	16,314	37,127	4,987	4,312	3,938	7,502	8,593	101,561	38.772
Part-time workers..	618	2,221	2,528	826	6,194	16.443
Total.....	10,294	2,888	5,479	6,320	16,314	37,127	4,987	4,312	3,938	7,502	8,593	107,754	37.488

See footnotes at end of table.

HUR300 TABLE E1 : ALL EMPLOYED PERSONS AGED 15 YEARS AND OVER IN JUNE 1983 BY STATE * SEX * MARITAL STATUS * STATUS OF WORKER * HOURS WORKED ON 1981 CENSUS BENCHMARKS-Continued

Employed, Tas., Females

	Worked 0 hours	1-15	16-29	30-34	35-39	40	41-44	45-47	48	49-59	60+	Total hours worked	AV HOURS
MARRIED													
Employers.....	364	425	200	68	145	84	..	130	152	215	320	2,104	32.163
Self-employed.....	724	1,337	548	538	67	283	..	148	141	130	650	4,565	27.470
Wage and salary earners.....	6,658	4,929	4,908	1,489	4,617	4,622	577	128	114	215	195	28,451	21.481
Unpaid family helpers.....
Full-time workers.	3,633	313	981	673	4,829	4,990	577	406	407	561	1,164	18,533	32.675
Part-time workers.	4,113	6,377	4,675	1,422	16,586	11.976
Total.....	7,745	6,690	5,657	2,095	4,829	4,990	577	406	407	561	1,164	35,120	22.899
NOT MARRIED													
Employers.....
Self-employed.....	142	77	79	..	70	77	446	42.791
Wage and salary earners.....	2,582	2,260	2,106	1,877	4,447	8,819	953	274	438	281	205	24,243	30.757
Unpaid family helpers.....
Full-time workers.	1,873	73	481	719	4,524	8,819	953	353	438	351	282	18,867	35.442
Part-time workers.	709	2,187	1,625	1,300	5,822	16.498
Total.....	2,582	2,260	2,106	2,019	4,524	8,819	953	353	438	351	282	24,689	30.974
TOTAL													
Employers.....	364	425	200	68	145	84	..	130	152	215	320	2,104	32.163
Self-employed.....	724	1,337	548	681	144	283	..	227	141	200	727	5,011	28.832
Wage and salary earners.....	9,240	7,188	7,014	3,365	9,064	13,442	1,530	402	552	497	400	52,694	25.749
Unpaid family helpers.....
Full-time workers.	5,505	386	1,462	1,392	9,353	13,809	1,530	759	845	912	1,446	37,400	34.071
Part-time workers.	4,822	8,564	6,300	2,722	22,408	13.151
Total.....	10,328	8,949	7,762	4,114	9,353	13,809	1,530	759	845	912	1,446	59,808	26.233

See footnotes at end of table.

HUR300 TABLE E1 : ALL EMPLOYED PERSONS AGED 15 YEARS AND OVER IN JUNE 1983 BY STATE * SEX * MARITAL STATUS * STATUS OF WORKER * HOURS WORKED ON 1981 CENSUS BENCHMARKS-Continued

Employed, Tas., Persons

	Worked 0 hours	1-15	16-29	30-34	35-39	40	41-44	45-47	48	49-59	60+	Total hours worked	AV HOURS
MARRIED													
Employers.....	721	479	417	133	424	1,144	77	602	450	784	2,135	7,367	44.843
Self-employed.....	1,271	1,337	1,401	667	633	2,132	348	437	673	924	3,379	13,203	40.520
Wage and salary earners.....	13,559	6,338	7,000	5,219	15,518	26,522	3,215	2,503	2,541	5,253	2,631	90,298	31.377
Unpaid family helpers.....													
Full-time workers.	11,091	934	2,792	4,290	16,575	29,799	3,640	3,542	3,665	6,961	8,145	91,433	37.752
Part-time workers.	4,460	7,219	6,026	1,730								19,435	12.701
Total.....	15,551	8,153	8,818	6,020	16,575	29,799	3,640	3,542	3,665	6,961	8,145	110,868	33.361
NOT MARRIED													
Employers.....			76			222			76	71	233	678	52.729
Self-employed.....	208	139	116	359	386	376	83	79	65	517	582	2,910	41.134
Wage and salary earners.....	4,863	3,545	4,231	4,055	8,630	20,394	2,795	1,450	977	865	993	52,800	32.932
Unpaid family helpers.....					76	145					85	307	50.631
Full-time workers.	4,090	119	1,621	2,596	9,093	21,137	2,877	1,529	1,119	1,453	1,894	47,528	37.033
Part-time workers.	980	3,566	2,802	1,819								9,167	16.330
Total.....	5,071	3,684	4,423	4,414	9,093	21,137	2,877	1,529	1,119	1,453	1,894	56,695	33.686
TOTAL													
Employers.....	721	479	493	133	424	1,366	77	602	526	855	2,369	8,045	45.507
Self-employed.....	1,479	1,476	1,517	1,026	1,019	2,508	431	516	739	1,441	3,961	16,113	40.631
Wage and salary earners.....	18,421	9,882	11,231	9,275	24,148	46,916	6,009	3,953	3,519	6,118	3,624	143,098	31.951
Unpaid family helpers.....					76	145					85	307	50.631
Full-time workers.	15,181	1,053	4,413	6,886	25,667	50,936	6,517	5,071	4,783	8,414	10,039	138,961	37.506
Part-time workers.	5,440	10,785	8,828	3,548								28,602	13.864
Total.....	20,622	11,838	13,242	10,434	25,667	50,936	6,517	5,071	4,783	8,414	10,039	167,563	33.471

See footnotes at end of table.

HUR300 TABLE E1 : ALL EMPLOYED PERSONS AGED 15 YEARS AND OVER IN JUNE 1983 BY STATE * SEX * MARITAL STATUS * STATUS OF WORKER * HOURS WORKED ON 1981 CENSUS BENCHMARKS-Continued

Employed, N.T., Males

	Worked 10 hours	1-15	16-29	30-34	35-39	40	41-44	45-47	48	49-59	60+	Total hours worked	AV HOURS
MARRIED													
Employers.....	145	304	..	306	145	595	598	2,093	49.862
Self-employed.....	167	167	306	..	639	34.354
Wage and salary earners.....	1,053	693	628	1,254	3,547	8,203	1,671	1,397	703	1,541	2,529	23,219	40.263
Unpaid family helpers.....
Full-time workers..	1,219	256	773	1,254	3,547	8,673	1,671	1,703	849	2,442	3,127	25,514	41.386
Part-time workers..	..	437	437	12.000
Total.....	1,219	693	773	1,254	3,547	8,673	1,671	1,703	849	2,442	3,127	25,951	40.891
NOT MARRIED													
Employers.....	109	167	275	27.244
Self-employed.....	147	145	304	596	56.999
Wage and salary earners.....	355	682	147	1,208	3,155	2,425	681	1,452	586	934	381	12,006	37.969
Unpaid family helpers.....	167	167	30.000
Full-time workers..	463	122	..	1,375	3,303	2,570	681	1,618	586	934	685	12,337	40.087
Part-time workers..	..	560	147	707	10.989
Total.....	463	682	147	1,375	3,303	2,570	681	1,618	586	934	685	13,044	38.510
TOTAL													
Employers.....	109	..	145	304	..	473	145	595	598	2,368	47.232
Self-employed.....	167	147	312	306	304	1,235	45.279
Wage and salary earners.....	1,407	1,375	775	2,462	6,702	10,628	2,351	2,849	1,290	2,475	2,910	35,225	39.481
Unpaid family helpers.....	167	167	30.000
Full-time workers..	1,683	378	773	2,629	6,849	11,243	2,351	3,322	1,435	3,376	3,811	37,851	40.963
Part-time workers..	..	997	147	1,144	11.375
Total.....	1,683	1,375	920	2,629	6,849	11,243	2,351	3,322	1,435	3,376	3,811	38,995	40.095

See footnotes at end of table.

HUR300 TABLE E1 : ALL EMPLOYED PERSONS AGED 15 YEARS AND OVER IN JUNE 1983 BY STATE * SEX * MARITAL STATUS * STATUS OF WORKER * HOURS WORKED ON 1981 CENSUS BENCHMARKS-Continued

Employed, N.T., Females

	Worked 0 hours	1-15	16-29	30-34	35-39	40	41-44	45-47	48	49-59	60+	Total hours worked	AV HOURS
MARRIED													
Employers.....	283	127	157	439	37.848
Self-employed.....	..	537	114	127	778	15.461
Wage and salary earners.....	1,283	1,593	2,183	1,246	3,248	3,330	267	1,133	453	763	..	15,499	30.558
Unpaid family helpers.....
Full-time workers..	653	241	642	568	3,248	3,457	267	1,133	453	763	157	11,582	36.924
Part-time workers..	630	1,889	1,937	679	5,134	14.530
Total.....	1,283	2,130	2,579	1,246	3,248	3,457	267	1,133	453	763	157	16,717	30.046
NOT MARRIED													
Employers.....	127	127	36.000
Self-employed.....
Wage and salary earners.....	629	381	703	692	1,434	1,674	462	419	6,394	30.741
Unpaid family helpers.....
Full-time workers..	629	..	157	606	1,562	1,674	462	419	5,508	33.396
Part-time workers..	..	381	546	86	1,013	16.964
Total.....	629	381	703	692	1,562	1,674	462	419	6,521	30.844
TOTAL													
Employers.....	283	..	127	127	157	439	37.848
Self-employed.....	..	537	114	127	906	18.350
Wage and salary earners.....	1,913	1,974	2,886	1,938	4,682	5,004	729	1,552	453	763	..	21,893	30.611
Unpaid family helpers.....
Full-time workers..	1,283	241	799	1,173	4,810	5,131	729	1,552	453	763	157	17,091	35.787
Part-time workers..	630	2,270	2,483	765	6,147	14.931
Total.....	1,913	2,511	3,282	1,938	4,810	5,131	729	1,552	453	763	157	23,238	30.270

See footnotes at end of table.

HUR300 TABLE E1 : ALL EMPLOYED PERSONS AGED 15 YEARS AND OVER IN JUNE 1983 BY STATE * SEX * MARITAL STATUS * STATUS OF WORKER * HOURS WORKED ON 1981 CENSUS BENCHMARKS-Continued

Employed, N.T., Persons

	Worked 0 hours	1-15	16-29	30-34	35-39	40	41-44	45-47	48	49-59	60+	Total hours worked	AV HOURS
MARRIED													
Employers.....	428	304	..	306	145	595	755	2,532	47.777
Self-employed.....	167	537	114	294	306	..	1,417	23.982
Wage and salary earners.....	2,336	2,286	2,811	2,500	6,795	11,532	1,938	2,531	1,157	2,304	2,529	38,718	36.378
Unpaid family helpers.....
Full-time workers.	1,873	497	1,415	1,822	6,795	12,130	1,938	2,837	1,302	3,205	3,284	37,096	39.993
Part-time workers.	630	2,326	1,937	679	5,571	14.332
Total.....	2,503	2,823	3,352	2,500	6,795	12,130	1,938	2,837	1,302	3,205	3,284	42,668	36.643
NOT MARRIED													
Employers.....	109	167	275	27.244
Self-employed.....	275	145	304	723	53.301
Wage and salary earners.....	984	1,063	850	1,900	4,590	4,099	1,142	1,870	586	934	381	18,400	35.457
Unpaid family helpers.....	167	167	30.000
Full-time workers.	1,093	122	157	1,980	4,864	4,244	1,142	2,037	586	934	685	17,845	38.022
Part-time workers.	..	941	693	86	1,720	14.508
Total.....	1,093	1,063	850	2,066	4,864	4,244	1,142	2,037	586	934	685	19,566	35.955
TOTAL													
Employers.....	109	..	428	304	..	473	145	595	755	2,808	45.763
Self-employed.....	167	537	114	..	275	439	306	304	2,141	33.888
Wage and salary earners.....	3,320	3,348	3,661	4,400	11,385	15,632	3,080	4,401	1,743	3,238	2,910	57,118	36.081
Unpaid family helpers.....	167	167	30.000
Full-time workers.	2,966	619	1,572	3,802	11,659	16,375	3,080	4,874	1,888	4,139	3,968	54,942	39.353
Part-time workers.	630	3,267	2,630	765	7,291	14.373
Total.....	3,595	3,886	4,202	4,567	11,659	16,375	3,080	4,874	1,888	4,139	3,968	62,233	36.426

See footnotes at end of table.

HUR300 TABLE E1 : ALL EMPLOYED PERSONS AGED 15 YEARS AND OVER IN JUNE 1983 BY STATE * SEX * MARITAL STATUS * STATUS OF WORKER * HOURS WORKED ON 1981 CENSUS BENCHMARKS-Continued

Employed, A.C.T., Males

	Worked 0 hours	1-15	16-29	30-34	35-39	40	41-44	45-47	48	49-59	60+	Total hours worked	AV HOURS
MARRIED													
Employers.....	98	..	112	250	..	310	..	320	618	1,397	56.006
Self-employed.....	..	94	350	..	208	618	..	310	98	98	299	2,075	41.367
Wage and salary earners.....	1,154	176	1,769	1,466	12,152	7,779	2,125	3,454	922	3,273	1,667	35,937	39.832
Unpaid family helpers.....
Full-time workers.	1,154	82	1,694	1,284	12,472	8,647	2,125	3,765	1,020	3,690	2,583	38,515	40.918
Part-time workers.	..	189	523	182	894	21.890
Total.....	1,154	271	2,217	1,466	12,472	8,647	2,125	3,765	1,020	3,690	2,583	39,409	40.486
NOT MARRIED													
Employers.....	101	..	182	..	195	98	380	48.642
Self-employed.....	230	128	..	327	..	195	..	128	..	1,008	36.404
Wage and salary earners.....	445	2,018	1,125	1,701	5,213	4,045	991	711	537	1,594	645	19,025	35.532
Unpaid family helpers.....
Full-time workers.	363	52	527	1,321	5,213	4,554	991	906	537	1,722	743	16,929	40.165
Part-time workers.	82	1,966	827	608	3,484	14.705
Total.....	445	2,018	1,355	1,930	5,213	4,554	991	906	537	1,722	743	20,413	35.820
TOTAL													
Employers.....	98	101	112	432	..	505	..	320	715	1,777	54.430
Self-employed.....	..	94	581	128	208	944	..	505	98	226	299	3,083	39.744
Wage and salary earners.....	1,599	2,194	2,894	3,167	17,365	11,824	3,117	4,166	1,459	4,867	2,312	54,962	38.343
Unpaid family helpers.....
Full-time workers.	1,517	133	2,221	2,605	17,685	13,200	3,117	4,671	1,556	5,413	3,326	55,444	40.688
Part-time workers.	82	2,155	1,351	790	4,378	16.172
Total.....	1,599	2,288	3,572	3,396	17,685	13,200	3,117	4,671	1,556	5,413	3,326	59,822	38.893

See footnotes at end of table.

HUR300 TABLE E1 : ALL EMPLOYED PERSONS AGED 15 YEARS AND OVER IN JUNE 1983 BY STATE * SEX * MARITAL STATUS * STATUS OF WORKER * HOURS WORKED ON 1981 CENSUS BENCHMARKS-Continued

Employed, A.C.T., Females

	Worked 0 hours	1-15	16-29	30-34	35-39	40	41-44	45-47	48	49-59	60+	Total hours worked	AV HOURS
MARRIED													
Employers.....	..	215	345	..	105	..	105	110	191	1,071	33.425
Self-employed.....	..	623	209	..	110	218	..	1,160	19.987
Wage and salary earners.....	1,504	3,077	6,484	2,748	5,019	4,157	784	535	158	981	108	25,556	28.494
Unpaid family helpers.....
Full-time workers.	1,029	93	756	1,377	5,233	4,157	889	535	158	1,308	300	15,837	36.444
Part-time workers.	475	3,822	6,282	1,371	11,950	17.574
Total.....	1,504	3,915	7,038	2,748	5,233	4,157	889	535	158	1,308	300	27,787	28.329
NOT MARRIED													
Employers.....	78	133	..	211	51.332
Self-employed.....	..	755	755	5.162
Wage and salary earners.....	902	3,494	1,309	804	5,486	4,011	291	738	134	108	104	17,380	29.294
Unpaid family helpers.....
Full-time workers.	902	165	422	725	5,486	4,089	291	738	134	241	104	13,296	35.302
Part-time workers.	..	4,084	887	79	5,049	10.788
Total.....	902	4,249	1,309	804	5,486	4,089	291	738	134	241	104	18,345	28.555
TOTAL													
Employers.....	..	215	345	..	105	78	105	242	191	1,282	36.369
Self-employed.....	..	1,378	209	..	110	218	..	1,915	14.142
Wage and salary earners.....	2,406	6,571	7,793	3,551	10,504	8,169	1,075	1,273	292	1,089	213	42,936	28.818
Unpaid family helpers.....
Full-time workers.	1,931	258	1,179	2,101	10,719	8,247	1,180	1,273	292	1,549	404	29,133	35.923
Part-time workers.	475	7,906	7,169	1,450	16,999	15.558
Total.....	2,406	8,164	8,347	3,551	10,719	8,247	1,180	1,273	292	1,549	404	46,133	28.418

See footnotes at end of table.

HUR300 TABLE E1 : ALL EMPLOYED PERSONS AGED 15 YEARS AND OVER IN JUNE 1983 BY STATE * SEX * MARITAL STATUS * STATUS OF WORKER * HOURS WORKED ON 1981 CENSUS BENCHMARKS-Continued

Employed, A.C.T., Persons

	Worked 0 hours	1-15	16-29	30-34	35-39	40	41-44	45-47	48	49-59	60+	Total hours worked	AV HOURS
MARRIED													
Employers.....	..	215	443	..	217	250	105	429	809	2,468	46.206
Self-employed.....	..	718	560	..	317	618	..	310	98	315	299	3,235	33.700
Wage and salary earners.....	2,658	3,253	8,253	4,214	17,171	11,936	2,909	3,990	1,080	4,254	1,775	61,494	35.120
Unpaid family helpers.....
Full-time workers..	2,183	175	2,450	2,661	17,705	12,804	3,014	4,300	1,178	4,999	2,883	54,352	39.614
Part-time workers..	475	4,011	6,805	1,553	12,845	17.875
Total.....	2,658	4,186	9,255	4,214	17,705	12,804	3,014	4,300	1,178	4,999	2,883	67,196	35.458
NOT MARRIED													
Employers.....	101	..	260	133	98	591	49.601
Self-employed.....	..	755	230	128	..	327	..	195	..	128	..	1,763	23.027
Wage and salary earners.....	1,347	5,512	2,433	2,504	10,698	8,057	1,282	1,449	670	1,703	749	36,405	32.554
Unpaid family helpers.....
Full-time workers..	1,265	217	950	2,046	10,698	8,643	1,282	1,644	670	1,963	847	30,225	38.026
Part-time workers..	82	6,050	1,714	688	8,533	12.387
Total.....	1,347	6,267	2,664	2,733	10,698	8,643	1,282	1,644	670	1,963	847	38,759	32.381
TOTAL													
Employers.....	..	215	443	101	217	510	105	562	907	3,059	46.862
Self-employed.....	..	1,472	790	128	317	944	..	505	98	444	299	4,998	29.935
Wage and salary earners.....	4,005	8,765	10,686	6,718	27,869	19,993	4,191	5,439	1,751	5,957	2,524	97,898	34.166
Unpaid family helpers.....
Full-time workers..	3,447	392	3,400	4,707	28,404	21,447	4,297	5,944	1,848	6,962	3,730	84,577	39.046
Part-time workers..	557	10,061	8,519	2,241	21,378	15.684
Total.....	4,005	10,452	11,919	6,947	28,404	21,447	4,297	5,944	1,848	6,962	3,730	105,955	34.333

See footnotes at end of table.

HUR300 TABLE E1 : ALL EMPLOYED PERSONS AGED 15 YEARS AND OVER IN JUNE 1983 BY STATE * SEX * MARITAL STATUS * STATUS OF WORKER * HOURS WORKED ON 1981 CENSUS BENCHMARKS-Continued

Employed, Australia, Males

	Worked 0 hours	1-15	16-29	30-34	35-39	40	41-44	45-47	48	49-59	60+	Total hours worked	AV HOURS
MARRIED													
Employers.....	4,453	2,651	5,159	5,876	6,759	25,140	6,519	9,046	7,810	35,722	63,788	172,922	52.274
Self-employed.....	17,138	13,359	27,139	15,342	20,636	56,314	12,496	21,313	11,520	57,622	83,724	336,603	45.404
Wage and salary earners.....	110,667	33,485	95,757	168,506	419,621	664,222	133,600	127,274	67,261	196,406	126,937	2143735	39.010
Unpaid family helpers.....		219	1,327	699	223	622	556	160		644	790	5,242	38.946
Full-time workers.	126,344	20,383	88,788	167,604	447,239	746,298	153,170	157,794	86,590	290,394	275,238	2559843	41.526
Part-time workers.	5,914	29,331	40,594	22,818								98,658	18.788
Total.....	132,258	49,714	129,383	190,422	447,239	746,298	153,170	157,794	86,590	290,394	275,238	2658501	40.682
NOT MARRIED													
Employers.....	1,071	553	1,337	1,779	2,068	4,739	928	1,455	843	4,797	9,299	28,869	48.920
Self-employed.....	4,679	6,450	8,759	7,000	6,472	16,387	3,734	5,201	3,383	13,289	17,678	93,034	41.299
Wage and salary earners.....	55,782	76,973	69,107	101,627	214,516	368,863	65,365	46,199	26,399	59,126	52,330	1136286	36.005
Unpaid family helpers.....		758	2,113	499	1,146	367	349	611	443	857	635	7,779	35.054
Full-time workers.	55,458	8,301	43,874	89,345	224,203	390,356	70,375	53,466	31,069	78,070	79,942	1124460	39.483
Part-time workers.	6,074	76,432	37,442	21,559								141,507	14.428
Total.....	61,532	84,733	81,316	110,905	224,203	390,356	70,375	53,466	31,069	78,070	79,942	1265968	36.682
TOTAL													
Employers.....	5,524	3,204	6,496	7,655	8,827	29,878	7,447	10,501	8,653	40,519	73,087	201,791	51.795
Self-employed.....	21,818	19,809	35,898	22,341	27,109	72,701	16,229	26,514	14,903	70,911	101,402	429,636	44.515
Wage and salary earners.....	166,448	110,458	164,864	270,133	634,137	1033085	198,965	173,473	93,660	255,532	179,266	3280021	37.969
Unpaid family helpers.....		977	3,440	1,198	1,369	989	905	772	443	1,501	1,426	13,020	36.621
Full-time workers.	181,802	28,684	132,662	256,949	671,442	1136654	223,546	211,261	117,660	368,464	355,181	3684304	40.902
Part-time workers.	11,988	105,763	78,036	44,377								240,165	16.219
Total.....	193,790	134,447	210,699	301,327	671,442	1136654	223,546	211,261	117,660	368,464	355,181	3924469	39.392

See footnotes at end of table.

HUR300 TABLE E1 : ALL EMPLOYED PERSONS AGED 15 YEARS AND OVER IN JUNE 1983 BY STATE * SEX * MARITAL STATUS * STATUS OF WORKER * HOURS WORKED ON 1981 CENSUS BENCHMARKS-Continued

Employed, Australia, Females

	Worked 0 hours	1-15	16-29	30-34	35-39	40	41-44	45-47	48	49-59	60+	Total hours worked	AV HOURS
MARRIED													
Employers.....	4,664	21,429	13,219	3,135	5,525	7,466	2,357	2,010	1,196	5,187	10,804	76,992	30.599
Self-employed.....	7,630	56,676	22,797	10,039	7,480	8,839	3,976	3,977	2,511	8,956	18,799	151,680	27.870
Wage and salary earners.....	57,697	224,848	226,880	115,302	184,143	240,238	30,708	24,558	8,226	21,215	17,050	1150865	27.874
Unpaid family helpers.....		668	4,435	2,003	841	2,215			398	505	1,430	12,495	33.597
Full-time workers.	37,189	9,021	31,542	57,599	197,989	258,757	37,041	30,546	12,331	35,863	48,084	755,961	38.632
Part-time workers.	32,801	294,600	235,789	72,882								636,072	15.530
Total.....	69,990	303,622	267,331	130,480	197,989	258,757	37,041	30,546	12,331	35,863	48,084	1392033	28.076
NOT MARRIED													
Employers.....	455	440	451		209	1,404	207	749	601	1,289	2,772	8,577	48.379
Self-employed.....	430	8,667	3,331	1,326	1,477	1,249	739	497	453	2,672	2,053	22,894	28.072
Wage and salary earners.....	40,731	119,745	81,455	76,623	195,815	291,255	44,440	24,324	9,388	17,954	13,869	915,598	32.010
Unpaid family helpers.....		361	727	625	547	219		88		115	238	2,919	32.672
Full-time workers.	32,724	6,379	27,142	52,171	198,048	294,127	45,386	25,657	10,442	22,030	18,932	733,038	37.413
Part-time workers.	8,892	122,835	58,821	26,403								216,951	13.994
Total.....	41,616	129,213	85,963	78,574	198,048	294,127	45,386	25,657	10,442	22,030	18,932	949,989	32.065
TOTAL													
Employers.....	5,119	21,869	13,670	3,135	5,734	8,870	2,564	2,759	1,797	6,476	13,577	85,570	32.381
Self-employed.....	8,059	65,344	26,128	11,365	8,957	10,088	4,715	4,474	2,964	11,628	20,852	174,574	27.896
Wage and salary earners.....	98,427	344,594	308,335	191,925	379,958	531,492	75,148	48,882	17,614	39,169	30,919	2066464	29.707
Unpaid family helpers.....		1,029	5,162	2,629	1,388	2,434		88	398	620	1,668	15,414	33.421
Full-time workers.	69,912	15,400	58,685	109,770	396,037	552,884	82,427	56,203	22,773	57,893	67,016	1488999	38.032
Part-time workers.	41,693	417,435	294,610	99,285								853,023	15.140
Total.....	111,605	432,835	353,295	209,055	396,037	552,884	82,427	56,203	22,773	57,893	67,016	2342022	29.694

See footnotes at end of table.

HUR300 TABLE E1 : ALL EMPLOYED PERSONS AGED 15 YEARS AND OVER IN JUNE 1983 BY STATE * SEX * MARITAL STATUS * STATUS OF WORKER * HOURS WORKED ON 1981 CENSUS BENCHMARKS-Continued

Employed, Australia, Persons

	Worked 0 hours	1-15	16-29	30-34	35-39	40	41-44	45-47	48	49-59	60+	Total hours worked	AV HOURS
MARRIED													
Employers.....	9,117	24,080	18,378	9,011	12,284	32,606	8,876	11,056	9,005	40,909	74,592	249,914	45.597
Self-employed.....	24,768	70,035	49,936	25,381	28,116	65,153	16,471	25,291	14,031	66,578	102,523	488,282	39.957
Wage and salary earners.....	168,363	258,333	322,637	283,808	603,764	904,459	164,308	151,833	75,487	217,621	143,987	3294600	35.120
Unpaid family helpers.....		887	5,763	2,702	1,064	2,837	556	160	398	1,149	2,220	17,737	35.178
Full-time workers.	163,532	29,405	120,331	225,203	645,228	1005055	190,211	188,340	98,921	326,257	323,322	3315804	40.866
Part-time workers.	38,716	323,932	276,383	95,700								734,730	15.968
Total.....	202,248	353,336	396,714	320,903	645,228	1005055	190,211	188,340	98,921	326,257	323,322	4050534	36.350
NOT MARRIED													
Employers.....	1,526	993	1,788	1,779	2,277	6,143	1,135	2,204	1,445	6,086	12,072	37,447	48.796
Self-employed.....	5,109	15,117	12,090	8,326	7,949	17,637	4,473	5,698	3,836	15,961	19,731	115,928	38.687
Wage and salary earners.....	96,513	196,718	150,562	178,250	410,331	660,118	109,805	70,523	35,787	77,080	66,198	2051885	34.222
Unpaid family helpers.....		1,118	2,840	1,124	1,693	586	349	699	443	973	873	10,698	34.404
Full-time workers.	88,182	14,679	71,016	141,516	422,250	684,484	115,761	79,124	41,511	100,100	98,874	1857498	38.666
Part-time workers.	14,966	199,267	96,263	47,963								358,458	14.166
Total.....	103,148	213,946	167,279	189,479	422,250	684,484	115,761	79,124	41,511	100,100	98,874	2215957	34.703
TOTAL													
Employers.....	10,643	25,073	20,166	10,790	14,561	38,749	10,011	13,260	10,450	46,995	86,664	287,361	46.014
Self-employed.....	29,877	85,152	62,026	33,707	36,066	82,789	20,944	30,989	17,867	82,539	122,254	604,210	39.713
Wage and salary earners.....	264,876	455,051	473,199	462,058	1014095	1564577	274,113	222,355	111,274	294,701	210,185	5346485	34.775
Unpaid family helpers.....		2,006	8,602	3,826	2,757	3,423	905	859	841	2,122	3,093	28,434	34.887
Full-time workers.	251,714	44,084	191,347	366,719	1067479	1689538	305,972	267,463	140,432	426,357	422,196	5173302	40.076
Part-time workers.	53,682	523,198	372,646	143,662								1093188	15.377
Total.....	305,396	567,282	563,993	510,381	1067479	1689538	305,972	267,463	140,432	426,357	422,196	6266491	35.767

.. Cell estimate is zero

HUR300 TABLE AN11 : NON-INSTITUTIONALISED CIVILIAN POPULATION AGED 15 YEARS AND OVER (EXCLUDING BOARDING SCHOOL PUPILS) IN JUNE 1983 BY STATE * SEX * MARITAL STATUS * LABOUR FORCE STATUS * PERIOD OF ARRIVAL ON 1981 BENCHMARKS

Non-institutionalised (excl boarding school pupils), N.S.W., Males

	Born outside Australia										Born in Australia	Total	
	Before 1961	1961-1965	1966-1970	Before 1971	1971-1975	1976-1980	1981	1982	1983	1982-1983			Born outside Aust.
MARRIED													
Employed													
FT.....	90,244	41,311	50,828	182,383	32,894	29,987	6,333	4,622	702	5,324	256,920	618,243	875,164
PT.....	4,507	838	2,131	7,475	1,173	668	415	473		473	10,205	27,674	37,878
Total.....	94,750	42,149	52,958	189,858	34,068	30,654	6,748	5,095	702	5,796	267,125	645,917	913,042
Unemployed													
Looking for full-time work.....	6,525	4,045	6,080	16,650	4,738	3,321	886	1,979	648	2,627	28,221	37,523	65,745
Looking for part-time work.....		221		221							221	456	678
Total.....	6,525	4,266	6,080	16,871	4,738	3,321	886	1,979	648	2,627	28,442	37,980	66,422
In labour force...	101,275	46,416	59,038	206,729	38,805	33,975	7,634	7,073	1,350	8,423	295,567	683,897	979,464
Not in labour force.....	49,132	6,110	5,962	61,204	3,857	3,254	1,098	666	452	1,118	70,530	184,972	255,503
Total.....	150,408	52,525	65,000	267,933	42,662	37,229	8,731	7,739	1,802	9,541	366,097	868,869	1,234,966
FT UNEMP RATE.....	6.743	8.919	10.684	8.366	12.589	9.971	12.271	29.977	48.007	33.039	9.897	5.722	6.987
PT UNEMP RATE.....	.000	20.866	.000	2.872	.000	.000	.000	.000	(1)	.000	2.120	1.623	1.757
UNEMP RATE.....	6.443	9.192	10.298	8.161	12.208	9.775	11.603	27.973	48.007	31.184	9.623	5.553	6.781
NON INST PARTIC RATE.....	67.334	88.368	90.828	77.157	90.959	91.260	87.430	91.398	74.913	88.284	80.735	78.711	79.311
NOT MARRIED													
Employed													
FT.....	19,236	15,129	16,564	50,929	9,189	11,511	3,625	3,115	700	3,815	79,069	315,065	394,134
PT.....	2,162	1,384	1,916	5,462	1,812	2,203	233	688		688	10,398	43,430	53,829
Total.....	21,398	16,513	18,480	56,391	11,001	13,713	3,858	3,803	700	4,503	89,467	358,496	447,963
Unemployed													
Looking for full-time work.....	3,600	1,325	3,896	8,820	2,906	5,669	1,590	1,359	716	2,075	21,060	71,660	92,720
Looking for part-time work.....	231			231	196			233		233	660	2,176	2,837
Total.....	3,831	1,325	3,896	9,051	3,102	5,669	1,590	1,592	716	2,308	21,720	73,837	95,557
In labour force...	25,229	17,838	22,375	65,442	14,104	19,382	5,449	5,395	1,415	6,810	111,187	432,332	543,519

See footnotes at end of table.

Non-institutionalised (excl boarding school pupils), N.S.W., Males

NOT MARRIED
Not in labour force
Total.
FT UNEMP RATE
PT UNEMP RATE
UNEMP RATE
NON INST PARTIC RATE
TOTAL
Employed
FT...
PT...
Total
Unempl
Look
w
Look
p
w
Total
In lab
Not in
for
Total.
FT UNE
PT UNE
UNEMP
NON IN
RATE

See footnotes at end of table.

HUR300 TABLE AN1 : NON-INSTITUTIONALISED CIVILIAN POPULATION AGED 15 YEARS AND OVER (EXCLUDING BOARDING SCHOOL PUPILS) IN JUNE 1983 BY STATE * SEX * MARITAL STATUS * LABOUR FORCE STATUS * PERIOD OF ARRIVAL ON 1981 BENCHMARKS-Continued

Non-institutionalised (excl boarding school pupils), N.S.W., Males

	Born outside Australia										Born in Australia	Total	
	Before 1961	1961-1965	1966-1970	Before 1971	1971-1975	1976-1980	1981	1982	1983	1982-1983			Born outside Aust.
NOT MARRIED													
Not in labour force.....	13,231	3,685	6,230	23,146	5,271	7,442	1,425	2,737	1,085	3,822	41,107	153,985	195,093
Total.....	38,460	21,523	28,606	88,588	19,375	26,824	6,874	8,133	2,500	10,633	152,294	586,318	738,612
FT UNEMP RATE.....	15.763	8.051	19.040	14.762	24.027	32.997	30.493	30.373	50.570	35.227	21.033	18.530	19.045
PT UNEMP RATE.....	9.652	.000	.000	4.058	9.772	.000	.000	25.283	(1)	25.283	5.970	4.772	5.006
UNEMP RATE.....	15.184	7.426	17.410	13.831	21.997	29.247	29.189	29.504	50.570	33.882	19.535	17.079	17.581
NON INST PARTIC RATE.....	65.598	82.878	78.220	73.872	72.792	72.257	79.265	66.339	56.607	64.051	73.008	73.737	73.587
TOTAL													
Employed													
FT.....	109,480	56,440	67,392	233,312	42,084	41,497	9,958	7,737	1,402	9,138	335,989	933,309	1,269,297
PT.....	6,669	2,222	4,046	12,938	2,985	2,871	648	1,161	.	1,161	20,603	71,104	91,707
Total.....	116,149	58,662	71,438	246,249	45,069	44,368	10,606	8,898	1,402	10,299	356,592	1,004,413	1,361,004
Unemployed													
Looking for full-time work.....	10,125	5,370	9,976	25,470	7,644	8,990	2,476	3,337	1,364	4,701	49,281	109,184	158,465
Looking for part-time work.....	231	221	.	452	196	.	.	233	.	233	881	2,633	3,514
Total.....	10,356	5,591	9,976	25,922	7,840	8,990	2,476	3,570	1,364	4,934	50,162	111,817	161,979
In labour force...	126,504	64,254	81,414	272,171	52,909	53,358	13,082	12,468	2,765	15,234	406,754	1,116,229	1,522,983
Not in labour force.....	62,363	9,795	12,192	84,350	9,129	10,696	2,523	3,403	1,537	4,940	111,637	338,958	450,595
Total.....	188,868	74,048	93,606	356,521	62,037	64,053	15,605	15,871	4,303	20,174	518,391	1,455,187	1,973,578
FT UNEMP RATE.....	8.465	8.688	12.894	9.842	15.371	17.806	19.914	30.137	49.319	33.970	12.791	10.473	11.099
PT UNEMP RATE.....	3.348	9.046	.000	3.376	6.168	.000	.000	16.709	(1)	16.709	4.102	3.571	3.691
UNEMP RATE.....	8.186	8.702	12.253	9.524	14.818	16.848	18.928	28.636	49.319	32.390	12.332	10.017	10.636
NON INST PARTIC RATE.....	66.980	86.773	86.975	76.341	85.285	83.302	83.833	78.558	64.275	75.512	78.465	76.707	77.169

See footnotes at end of table.

HUR300 TABLE AN1 : NON-INSTITUTIONALISED CIVILIAN POPULATION AGED 15 YEARS AND OVER (EXCLUDING BOARDING SCHOOL PUPILS) IN JUNE 1983 BY STATE * SEX * MARITAL STATUS * LABOUR FORCE STATUS * PERIOD OF ARRIVAL ON 1981 BENCHMARKS-Continued

Non-institutionalised (excl boarding school pupils), N.S.W., Males

	Born outside Australia										Born in Australia	Total	
	Before 1961	1961-1965	1966-1970	Before 1971	1971-1975	1976-1980	1981	1982	1983	1982-1983			Born outside Aust.
MARRIED													
Employed													
FT.....													
PT.....													
Total.....													
Unemployed													
Looking for full-time work.....													
Looking for part-time work.....													
Total.....													
In labour force...													
Not in labour force.....													
Total.....													
FT UNEMP RATE.....													
PT UNEMP RATE.....													
UNEMP RATE.....													
NON INST PARTIC RATE.....													

See footnotes at end of table.

HUR300 TABLE ANI1 : NON-INSTITUTIONALISED CIVILIAN POPULATION AGED 15 YEARS AND OVER (EXCLUDING BOARDING SCHOOL PUPILS) IN JUNE 1983 BY STATE * SEX * MARITAL STATUS * LABOUR FORCE STATUS * PERIOD OF ARRIVAL ON 1981 BENCHMARKS-Continued

Non-institutionalised (excl boarding school pupils), N.S.W., Females

	Born outside Australia										Born in Australia	Total	
	Before 1961	1961-1965	1966-1970	Before 1971	1971-1975	1976-1980	1981	1982	1983	1982-1983			Born outside Aust.
MARRIED													
Employed													
FT.....	24,834	11,895	18,208	54,937	14,109	15,139	3,785	1,327	214	1,541	89,511	177,021	266,531
PT.....	17,416	6,506	10,095	34,017	8,289	2,635	1,286	860	221	1,080	47,307	159,602	206,909
Total.....	42,250	18,401	28,303	88,954	22,398	17,774	5,072	2,186	435	2,621	136,818	336,622	473,441
Unemployed													
Looking for full-time work.....	1,978	3,263	1,083	6,324	2,675	2,885	678	..	438	438	13,000	12,248	25,248
Looking for part-time work.....	1,317	..	676	1,993	647	653	219	3,512	9,961	13,473
Total.....	3,294	3,263	1,759	8,316	3,322	3,538	897	..	438	438	16,512	22,208	38,720
In labour force...	45,544	21,664	30,062	97,271	25,719	21,312	5,969	2,186	873	3,059	153,330	358,831	512,161
Not in labour force.....	77,012	26,845	24,654	128,511	21,343	22,228	4,807	6,984	1,353	8,337	185,225	531,806	717,031
Total.....	122,556	48,510	54,716	225,781	47,063	43,540	10,776	9,170	2,226	11,396	338,555	890,637	1,229,192
FT UNEMP RATE.....	7.376	21.527	5.615	10.323	15.936	16.007	15.196	.000	67.186	22.142	12.682	6.471	8.653
PT UNEMP RATE.....	7.029	.000	6.274	5.533	7.239	19.870	14.539	.000	.000	.000	6.910	5.874	6.113
UNEMP RATE.....	7.233	15.061	5.852	8.550	12.915	16.603	15.030	.000	50.199	14.322	10.769	6.189	7.560
NON INST PARTIC RATE.....	37.162	44.660	54.942	43.082	54.649	48.948	55.392	23.840	39.211	26.842	45.290	40.289	41.666
NOT MARRIED													
Employed													
FT.....	7,536	7,610	10,721	25,867	7,500	9,021	1,989	3,742	..	3,742	48,120	218,142	266,262
PT.....	2,226	1,788	2,355	6,369	1,564	2,382	200	653	..	653	11,168	60,521	71,688
Total.....	9,762	9,398	13,076	32,236	9,064	11,403	2,189	4,395	..	4,395	59,288	278,663	337,951
Unemployed													
Looking for full-time work.....	933	1,717	3,540	6,191	1,749	3,234	890	441	426	867	12,930	38,219	51,149
Looking for part-time work.....	219	221	601	1,041	217	209	237	1,704	5,571	7,275
Total.....	1,152	1,939	4,141	7,231	1,966	3,443	1,127	441	426	867	14,633	43,790	58,424
In labour force...	10,914	11,336	17,217	39,467	11,030	14,846	3,316	4,836	426	5,262	73,921	322,453	396,374

See footnotes at end of table.

Non-institutionalised (excl boarding school pupils), N.S.W., Males

	Born outside Australia										Born in Australia	Total	
	Before 1961	1961-1965	1966-1970	Before 1971	1971-1975	1976-1980	1981	1982	1983	1982-1983			Born outside Aust.
NOT MARRIED													
Not in labour force.....													
Total.....													
FT UNEMP RATE.....													
PT UNEMP RATE.....													
UNEMP RATE.....													
NON INST PARTIC RATE.....													
TOTAL													
Employed													
FT.....													
PT.....													
Total.....													
Unemployed													
Looking for full-time work.....													
Looking for part-time work.....													
Total.....													
In labour force...													

See footnotes at end of table.

HUR300 TABLE ANI1 : NON-INSTITUTIONALISED CIVILIAN POPULATION AGED 15 YEARS AND OVER (EXCLUDING BOARDING SCHOOL PUPILS) IN JUNE 1983 BY STATE * SEX * MARITAL STATUS * LABOUR FORCE STATUS * PERIOD OF ARRIVAL ON 1981 BENCHMARKS-Continued

Non-institutionalised (excl boarding school pupils), N.S.W., Females

	Born outside Australia										Born in Australia	Total	
	Before 1961	1961-1965	1966-1970	Before 1971	1971-1975	1976-1980	1981	1982	1983	1982-1983			Born outside Aust.
NOT MARRIED													
Not in labour force.....	38,197	7,640	15,210	61,047	9,222	11,710	2,549	2,859	644	3,504	88,031	311,863	399,894
Total.....	49,111	18,976	32,427	100,514	20,252	26,556	5,864	7,695	1,071	8,766	161,952	634,316	796,268
FT UNEMP RATE.....	11.018	18.412	24.824	19.311	18.905	26.389	30.907	10.532	100.000	18.804	21.179	14.908	16.114
PT UNEMP RATE.....	8.953	11.016	20.321	14.047	12.209	8.056	54.180	.000	(1)	.000	13.238	8.429	9.213
UNEMP RATE.....	10.555	17.102	24.051	18.323	17.824	23.190	33.977	9.110	100.000	16.470	19.796	13.580	14.739
NON INST PARTIC RATE.....	22.224	59.739	53.095	39.266	54.464	55.905	56.539	62.845	39.801	60.031	45.644	50.835	49.779
TOTAL													
Employed													
FT.....	32,371	19,505	28,929	80,805	21,609	24,160	5,774	5,069	214	5,283	137,631	395,163	532,794
PT.....	19,641	8,294	12,450	40,385	9,852	5,017	1,487	1,513	221	1,733	58,475	220,122	278,598
Total.....	52,012	27,799	41,379	121,190	31,462	29,177	7,261	6,581	435	7,016	196,106	615,285	811,391
Unemployed													
Looking for full-time work.....	2,911	4,980	4,623	12,515	4,423	6,119	1,568	441	864	1,305	25,930	50,467	76,396
Looking for part-time work.....	1,536	221	1,276	3,033	864	862	456	5,216	15,532	20,747
Total.....	4,446	5,202	5,900	15,548	5,288	6,981	2,024	441	864	1,305	31,145	65,998	97,144
In labour force...	56,459	33,001	47,279	136,738	36,749	36,159	9,285	7,022	1,299	8,321	227,251	681,284	908,535
Not in labour force.....	115,208	34,485	39,864	189,557	30,565	33,938	7,355	9,843	1,997	11,840	273,256	843,669	1,116,925
Total.....	171,667	67,486	87,142	326,295	67,314	70,097	16,640	16,865	3,296	20,161	500,507	1,524,953	2,025,460
FT UNEMP RATE.....	8.250	20.340	13.780	13.410	16.991	20.209	21.356	7.996	80.155	19.806	15.853	11.325	12.541
PT UNEMP RATE.....	7.252	2.599	9.299	6.986	8.065	14.664	23.463	.000	.000	.000	8.189	6.591	6.931
UNEMP RATE.....	7.876	15.762	12.479	11.371	14.388	19.307	21.797	6.274	66.537	15.680	13.705	9.687	10.692
NON INST PARTIC RATE.....	32.888	48.900	54.255	41.906	54.594	51.584	55.796	41.637	39.403	41.272	45.404	44.676	44.856

See footnotes at end of table.

HUR300 TABLE ANI1 : NON-INSTITUTIONALISED CIVILIAN POPULATION AGED 15 YEARS AND OVER (EXCLUDING BOARDING SCHOOL PUPILS) IN JUNE 1983 BY STATE * SEX * MARITAL STATUS * LABOUR FORCE STATUS * PERIOD OF ARRIVAL ON 1981 BENCHMARKS-Continued

Non-institutionalised (excl boarding school pupils), N.S.W., Persons

	Born outside Australia										Born in Australia	Total	
	Before 1961	1961-1965	1966-1970	Before 1971	1971-1975	1976-1980	1981	1982	1983	1982-1983			Born outside Aust.
MARRIED													
Employed													
FT.....	115,078	53,206	69,036	237,320	47,004	45,125	10,118	5,948	916	6,864	346,431	795,264	1,141,695
PT.....	21,922	7,345	12,225	41,492	9,462	3,303	1,702	1,332	221	1,553	57,512	187,275	244,787
Total.....	137,000	60,551	81,261	278,812	56,466	48,428	11,820	7,281	1,137	8,417	403,943	982,539	1,386,482
Unemployed													
Looking for full-time work.....	8,502	7,308	7,163	22,974	7,412	6,206	1,564	1,979	1,086	3,065	41,221	49,771	90,992
Looking for part-time work.....	1,317	221	676	2,214	647	653	219	3,733	10,417	14,150
Total.....	9,819	7,529	7,839	25,188	8,059	6,859	1,783	1,979	1,086	3,065	44,954	60,188	105,142
In labour force...	146,819	68,080	89,100	304,000	64,525	55,288	13,603	9,259	2,223	11,482	448,897	1,042,728	1,491,625
Not in labour force.....	126,144	32,955	30,616	189,714	25,200	25,482	5,904	7,649	1,805	9,455	255,755	716,778	972,534
Total.....	272,963	101,035	119,716	493,714	89,725	80,770	19,507	16,909	4,028	20,937	704,652	1,759,506	2,464,159
FT UNEMP RATE.....	6.880	12.077	9.401	8.826	13.622	12.090	13.388	24.961	54.253	30.867	10.634	5.890	7.382
PT UNEMP RATE.....	5.666	2.921	5.238	5.065	6.399	16.516	11.396	.000	.000	.000	6.095	5.269	5.465
UNEMP RATE.....	6.688	11.060	8.798	8.285	12.490	12.407	13.107	21.369	48.867	26.692	10.014	5.772	7.049
NON INST PARTIC RATE.....	53.787	67.383	74.426	61.574	71.914	68.451	69.732	54.760	55.185	54.842	63.705	59.263	60.533
NOT MARRIED													
Employed													
FT.....	26,772	22,739	27,285	76,796	16,690	20,532	5,614	6,857	700	7,557	127,189	533,207	660,396
PT.....	4,388	3,172	4,271	11,831	3,375	4,585	433	1,342	..	1,342	21,566	103,951	125,517
Total.....	31,161	25,911	31,556	88,627	20,065	25,117	6,047	8,199	700	8,898	148,755	637,158	785,913
Unemployed													
Looking for full-time work.....	4,533	3,042	7,436	15,011	4,655	8,903	2,480	1,799	1,142	2,941	33,989	109,879	143,869
Looking for part-time work.....	450	221	601	1,272	414	209	237	233	..	233	2,364	7,748	10,112
Total.....	4,983	3,263	8,036	16,282	5,068	9,112	2,717	2,032	1,142	3,174	36,354	117,627	153,980
In labour force...	36,143	29,174	39,592	104,909	25,133	34,228	8,764	10,231	1,841	12,073	185,108	754,785	939,893

See footnotes at end of table.

Non-ins

NOT MAR

Not i

fo

Total

FT UN

PT UN

UNEMP

NON I

RA

TOTAL

Empl

FT

PT

Tot

Unemp

Loc

Loc

Tot

In la

Not

fo

Total

FT UN

PT UN

UNEMP

NON I

RA

See fo

HUR300 TABLE AN11 : NON-INSTITUTIONALISED CIVILIAN POPULATION AGED 15 YEARS AND OVER (EXCLUDING BOARDING SCHOOL PUPILS) IN JUNE 1983 BY STATE * SEX * MARITAL STATUS * LABOUR FORCE STATUS * PERIOD OF ARRIVAL ON 1981 BENCHMARKS-Continued

Non-institutionalised (excl boarding school pupils), N.S.W., Persons

	Born outside Australia										Born in Australia	Total	
	Before 1961	1961-1965	1966-1970	Before 1971	1971-1975	1976-1980	1981	1982	1983	1982-1983			Born outside Aust.
NOT MARRIED													
Not in labour force.....	51,428	11,325	21,440	84,193	14,493	19,152	3,974	5,596	1,729	7,326	129,138	465,848	594,986
Total.....	87,571	40,499	61,032	189,102	39,627	53,380	12,738	15,827	3,571	19,398	314,246	1220633	1,534879
FT UNEMP RATE.....	14.480	11.800	21.416	16.350	21.808	30.246	30.640	20.786	62.008	28.017	21.088	17.086	17.888
PT UNEMP RATE.....	9.299	6.523	12.329	9.707	10.917	4.354	35.349	14.796	(1)	14.796	9.879	6.936	7.455
UNEMP RATE.....	13.786	11.186	20.298	15.520	20.166	26.620	31.000	19.864	62.008	26.293	19.639	15.584	16.383
NON INST PARTIC RATE.....	41.273	72.036	64.871	55.478	63.426	64.122	68.803	64.641	51.568	62.234	58.905	61.836	61.236
TOTAL													
Employed													
FT.....	141,850	75,945	96,321	314,116	63,693	65,657	15,732	12,805	1,616	14,421	473,620	1328471	1,802091
PT.....	26,310	10,516	16,496	53,323	12,838	7,888	2,135	2,674	221	2,895	79,078	291,226	370,304
Total.....	168,161	86,461	112,817	367,439	76,531	73,545	17,867	15,479	1,836	17,315	552,698	1619698	2,172395
Unemployed													
Looking for full-time work.....	13,035	10,350	14,599	37,985	12,067	15,109	4,044	3,778	2,228	6,006	75,211	159,650	234,861
Looking for part-time work.....	1,767	442	1,276	3,485	1,061	862	456	233	..	233	6,097	18,165	24,262
Total.....	14,802	10,793	15,875	41,470	13,127	15,971	4,500	4,011	2,228	6,239	81,307	177,815	259,123
In labour force...	182,963	97,254	128,692	408,909	89,658	89,516	22,367	19,490	4,064	23,554	634,005	1797513	2,431518
Not in labour force.....	177,572	44,280	52,056	273,907	39,693	44,634	9,878	13,246	3,535	16,781	384,893	1182627	1,567520
Total.....	360,534	141,534	180,748	682,817	129,352	134,150	32,245	32,736	7,599	40,335	1018899	2980139	3,999038
FT UNEMP RATE.....	8.416	11.994	13.162	10.788	15.928	18.707	20.449	22.781	57.969	29.402	13.704	10.728	11.530
PT UNEMP RATE.....	6.292	4.036	7.182	6.135	7.631	9.853	17.593	8.014	.000	7.449	7.158	5.871	6.149
UNEMP RATE.....	8.090	11.097	12.336	10.142	14.642	17.841	20.118	20.579	54.821	26.487	12.824	9.892	10.657
NON INST PARTIC RATE.....	50.748	68.714	71.200	59.886	69.314	66.728	69.365	59.537	53.485	58.397	62.225	60.316	60.803

See footnotes at end of table.

HUR300 TABLE ANI1 : NON-INSTITUTIONALISED CIVILIAN POPULATION AGED 15 YEARS AND OVER (EXCLUDING BOARDING SCHOOL PUPILS) IN JUNE 1983 BY STATE * SEX * MARITAL STATUS * LABOUR FORCE STATUS * PERIOD OF ARRIVAL ON 1981 BENCHMARKS-Continued

Non-institutionalised (excl boarding school pupils), Vic., Males

	Born outside Australia										Born in Australia	Total	
	Before 1961	1961-1965	1966-1970	Before 1971	1971-1975	1976-1980	1981	1982	1983	1982-1983			Born outside Aust.
MARRIED													
Employed													
FT.....	94,379	41,165	41,701	177,244	28,276	19,136	5,076	4,281	2,249	6,529	236,261	434,295	670,557
PT.....	5,659	1,044	650	7,354	638	649	233	..	201	201	9,074	17,988	27,062
Total.....	100,038	42,209	42,350	184,598	28,913	19,785	5,309	4,281	2,450	6,730	245,335	452,283	697,618
Unemployed													
Looking for full-time work.....	6,382	2,808	2,716	11,906	1,896	2,407	449	870	..	870	17,528	16,889	34,417
Looking for part-time work.....	211	211
Total.....	6,382	2,808	2,716	11,906	1,896	2,407	449	870	..	870	17,528	17,100	34,629
In labour force...	106,420	45,017	45,067	196,504	30,809	22,192	5,757	5,151	2,450	7,601	262,863	469,384	732,247
Not in labour force.....	48,183	5,527	6,340	60,050	3,668	3,169	420	1,516	1,608	3,124	70,430	119,261	189,691
Total.....	154,603	50,544	51,406	256,554	34,478	25,361	6,177	6,667	4,057	10,724	333,294	588,645	921,939
FT UNEMP RATE.....	6.334	6.386	6.115	6.295	6.284	11.174	8.120	16.894	.000	11.760	6.907	3.743	4.882
PT UNEMP RATE.....	.000	.000	.000	.000	.000	.000	.000	(1)	.000	.000	.000	1.161	.775
UNEMP RATE.....	5.937	6.238	6.027	6.059	6.154	10.847	7.792	16.894	.000	11.449	6.668	3.643	4.729
NON INST PARTIC RATE.....	68.834	89.065	87.667	76.594	89.360	87.505	93.208	77.258	60.377	70.872	78.868	79.740	79.425
NOT MARRIED													
Employed													
FT.....	13,533	8,421	12,378	34,332	8,034	6,644	2,212	1,723	628	2,352	53,574	242,501	296,075
PT.....	1,273	886	1,090	3,249	839	668	..	641	192	833	5,589	31,606	37,195
Total.....	14,806	9,307	13,467	37,581	8,873	7,313	2,212	2,364	820	3,184	59,163	274,108	333,270
Unemployed													
Looking for full-time work.....	1,964	1,882	3,164	7,009	1,660	2,394	498	410	263	673	12,235	42,113	54,348
Looking for part-time work.....	214	..	187	401	450	..	192	1,044	4,537	5,580
Total.....	2,178	1,882	3,351	7,411	2,110	2,394	690	410	263	673	13,279	46,649	59,928
In labour force...	16,985	11,189	16,818	44,992	10,983	9,707	2,902	2,774	1,083	3,858	72,442	320,757	393,198

See footnotes at end of table.

HUR300 TABLE ANI1 : NON-INSTITUTIONALISED CIVILIAN POPULATION AGED 15 YEARS AND OVER (EXCLUDING BOARDING SCHOOL PUPILS) IN JUNE 1983 BY STATE * SEX * MARITAL STATUS * LABOUR FORCE STATUS * PERIOD OF ARRIVAL ON 1981 BENCHMARKS-Continued

Non-institutionalised (excl boarding school pupils), Vic., Males

	Born outside Australia										Born in Australia	Total	
	Before 1961	1961-1965	1966-1970	Before 1971	1971-1975	1976-1980	1981	1982	1983	1982-1983			Born outside Aust.
NOT MARRIED													
Not in labour force.....	12,396	3,170	6,773	22,338	5,091	3,625	2,310	1,435	2,695	4,130	37,494	118,718	156,212
Total.....	29,380	14,359	23,591	67,330	16,075	13,331	5,212	4,209	3,778	7,987	109,935	439,475	549,410
FT UNEMP RATE.....	12.674	18.264	20.356	16.955	17.126	26.489	18.388	19.226	29.508	22.256	18.592	14.796	15.509
PT UNEMP RATE.....	14.410	.000	14.658	10.998	34.925	.000	100.000	.000	.000	.000	15.736	12.552	13.045
UNEMP RATE.....	12.826	16.817	19.923	16.472	19.215	24.666	23.788	14.786	24.279	17.452	18.331	14.543	15.241
NON INST PARTIC RATE.....	57.810	77.924	71.291	66.823	68.327	72.812	55.681	65.910	28.675	48.297	65.895	72.986	71.567
TOTAL													
Employed													
FT.....	107,912	49,586	54,079	211,576	36,310	25,780	7,288	6,004	2,877	8,881	289,835	676,797	966,632
PT.....	6,932	1,931	1,739	10,602	1,476	1,317	233	641	393	1,034	14,662	49,594	64,257
Total.....	114,845	51,516	55,818	222,179	37,786	27,098	7,520	6,645	3,270	9,915	304,497	726,391	1,030,888
Unemployed													
Looking for full-time work.....	8,346	4,690	5,880	18,916	3,556	4,802	947	1,280	263	1,543	29,764	59,002	88,765
Looking for part-time work.....	214	.	187	401	450	.	192	.	.	.	1,044	4,748	5,791
Total.....	8,561	4,690	6,067	19,317	4,006	4,802	1,139	1,280	263	1,543	30,807	63,749	94,557
In labour force...	123,405	56,206	61,885	241,496	41,792	31,899	8,659	7,925	3,533	11,458	335,305	790,140	1,125,445
Not in labour force.....	60,579	8,697	13,113	82,388	8,760	6,793	2,729	2,951	4,302	7,253	107,924	237,979	345,903
Total.....	183,984	64,903	74,998	323,884	50,552	38,692	11,388	10,876	7,835	18,712	443,229	1,028,119	1,471,348
FT UNEMP RATE.....	7.179	8.641	9.806	8.207	8.920	15.700	11.499	17.577	8.377	14.806	9.313	8.019	8.411
PT UNEMP RATE.....	2.999	.000	9.714	3.648	23.367	.000	45.210	.000	.000	.000	6.645	8.737	8.268
UNEMP RATE.....	6.937	8.344	9.804	7.999	9.586	15.052	13.152	16.156	7.445	13.470	9.188	8.068	8.402
NON INST PARTIC RATE.....	67.074	86.600	82.516	74.562	82.672	82.442	76.035	72.867	45.091	61.236	75.651	76.853	76.491

See footnotes at end of table.

HUR300 TABLE ANI1 : NON-INSTITUTIONALISED CIVILIAN POPULATION AGED 15 YEARS AND OVER (EXCLUDING BOARDING SCHOOL PUPILS) IN JUNE 1983 BY STATE * SEX * MARITAL STATUS * LABOUR FORCE STATUS * PERIOD OF ARRIVAL ON 1981 BENCHMARKS-Continued

Non-institutionalised (excl boarding school pupils), Vic., Females

	Born outside Australia										Born in Australia	Total	
	Before 1961	1961-1965	1966-1970	Before 1971	1971-1975	1976-1980	1981	1982	1983	1982-1983			Born outside Aust.
MARRIED													
Employed													
FT.....	26,571	16,273	19,349	62,193	13,700	10,626	1,800	830	198	1,028	89,347	123,824	213,170
PT.....	16,682	8,101	8,256	33,038	4,557	3,456	867	622	..	622	42,540	124,214	166,754
Total.....	43,253	24,374	27,605	95,231	18,257	14,082	2,667	1,452	198	1,650	131,887	248,038	379,924
Unemployed													
Looking for full-time work.....	1,209	1,665	2,115	4,989	1,258	1,057	434	1,285	1,307	2,593	10,331	7,370	17,701
Looking for part-time work.....	2,028	235	193	2,456	441	2,897	6,350	9,247
Total.....	3,237	1,900	2,308	7,445	1,699	1,057	434	1,285	1,307	2,593	13,228	13,720	26,948
In labour force...	46,490	26,274	29,912	102,676	19,956	15,139	3,101	2,737	1,506	4,243	145,115	261,758	406,872
Not in labour force.....	80,165	21,200	17,978	119,343	14,757	13,723	3,605	4,047	3,236	7,283	158,711	360,327	519,038
Total.....	126,655	47,474	47,890	222,019	34,712	28,862	6,706	6,784	4,742	11,526	303,826	622,085	925,910
FT UNEMP RATE.....	4.353	9.282	9.853	7.426	8.411	9.051	19.413	60.760	86.838	71.604	10.364	5.617	7.667
PT UNEMP RATE.....	10.839	2.824	2.282	6.920	8.821	.000	.000	.000	(1)	.000	6.376	4.864	5.254
UNEMP RATE.....	6.963	7.233	7.715	7.251	8.514	6.985	13.983	46.955	86.838	61.109	9.115	5.241	6.623
NON INST PARTIC RATE.....	36.706	55.344	62.461	46.247	57.489	52.453	46.238	40.344	31.753	36.810	47.762	42.077	43.943
NOT MARRIED													
Employed													
FT.....	8,592	7,073	10,144	25,809	5,225	6,008	1,282	908	..	908	39,232	158,901	198,134
PT.....	2,790	1,397	1,277	5,464	607	1,261	..	198	..	198	7,530	51,827	59,356
Total.....	11,383	8,470	11,421	31,274	5,831	7,269	1,282	1,106	..	1,106	46,762	210,728	257,490
Unemployed													
Looking for full-time work.....	1,254	647	3,751	5,652	831	1,081	..	1,106	..	1,106	8,670	28,902	37,571
Looking for part-time work.....	391	214	658	1,262	..	434	1,697	7,238	8,934
Total.....	1,645	861	4,409	6,915	831	1,515	..	1,106	..	1,106	10,366	36,140	46,506
In labour force...	13,027	9,331	15,830	38,188	6,662	8,784	1,282	2,212	..	2,212	57,128	246,868	303,996

See footnotes at end of table.

HUR300 TABLE AN1 : NON-INSTITUTIONALISED CIVILIAN POPULATION AGED 15 YEARS AND OVER (EXCLUDING BOARDING SCHOOL PUPILS) IN JUNE 1983 BY STATE * SEX * MARITAL STATUS * LABOUR FORCE STATUS * PERIOD OF ARRIVAL ON 1981 BENCHMARKS-Continued

Non-institutionalised (excl boarding school pupils), Vic., Females

	Born outside Australia										Born in Australia	Total	
	Before 1961	1961-1965	1966-1970	Before 1971	1971-1975	1976-1980	1981	1982	1983	1982-1983			Born outside Aust.
NOT MARRIED													
Not in labour force.....	31,186	7,130	5,312	43,628	5,536	6,372	627	1,029	1,470	2,500	58,663	241,565	300,229
Total.....	44,213	16,460	21,142	81,816	12,198	15,156	1,909	3,241	1,470	4,712	115,791	488,433	604,224
FT UNEMP RATE.....	12.733	8.386	26.996	17.966	13.722	15.243	.000	54.913	(1)	54.913	18.099	15.389	15.940
PT UNEMP RATE.....	12.292	13.263	33.994	18.766	.000	25.625	(1)	.000	(1)	.000	18.390	12.254	13.083
UNEMP RATE.....	12.625	9.228	27.851	18.107	12.473	17.247	.000	49.993	(1)	49.993	18.146	14.639	15.298
NON INST PARTIC RATE.....	29.464	56.687	74.874	46.676	54.617	57.956	67.136	68.241	.000	46.947	49.337	50.543	50.312
TOTAL													
Employed													
FT.....	35,163	23,346	29,493	88,002	18,925	16,634	3,082	1,738	198	1,936	128,579	282,725	411,304
PT.....	19,472	9,498	9,533	38,502	5,163	4,717	867	820	.	820	50,070	176,040	226,110
Total.....	54,635	32,843	39,026	126,505	24,088	21,351	3,949	2,558	198	2,756	178,649	458,766	637,414
Unemployed													
Looking for full-time work.....	2,463	2,312	5,866	10,641	2,089	2,138	434	2,391	1,307	3,698	19,000	36,271	55,272
Looking for part-time work.....	2,419	449	850	3,718	441	434	4,594	13,588	18,182
Total.....	4,882	2,761	6,716	14,360	2,530	2,572	434	2,391	1,307	3,698	23,594	49,860	73,454
In labour force...	59,517	35,605	45,742	140,864	26,618	23,923	4,383	4,949	1,506	6,455	202,243	508,625	710,868
Not in labour force.....	111,352	28,329	23,290	162,971	20,293	20,095	4,233	5,076	4,706	9,783	217,374	601,892	819,266
Total.....	170,869	63,934	69,032	303,835	46,911	44,018	8,615	10,025	6,212	16,237	419,617	1,110,517	1,530,134
FT UNEMP RATE.....	6.546	9.012	16.590	10.788	9.941	11.389	12.335	57.908	86.838	65.639	12.875	11.370	11.846
PT UNEMP RATE.....	11.050	4.514	8.191	8.807	7.867	8.433	.000	.000	(1)	.000	8.404	7.166	7.443
UNEMP RATE.....	8.203	7.756	14.683	10.194	9.505	10.753	9.894	48.313	86.838	57.300	11.666	9.803	10.333
NON INST PARTIC RATE.....	34.832	55.690	66.263	46.362	56.742	54.348	50.869	49.364	24.238	39.751	48.197	45.801	46.458

See footnotes at end of table.

HUR300 TABLE ANI1 : NON-INSTITUTIONALISED CIVILIAN POPULATION AGED 15 YEARS AND OVER (EXCLUDING BOARDING SCHOOL PUPILS) IN JUNE 1983 BY STATE * SEX * MARITAL STATUS * LABOUR FORCE STATUS * PERIOD OF ARRIVAL ON 1981 BENCHMARKS-Continued

Non-institutionalised (excl boarding school pupils), Vic., Persons

	Born outside Australia										Born in Australia	Total	
	Before 1961	1961-1965	1966-1970	Before 1971	1971-1975	1976-1980	1981	1982	1983	1982-1983			Born outside Aust.
MARRIED													
Employed													
FT.....	120,950	57,438	61,050	239,437	41,976	29,762	6,876	5,111	2,447	7,557	325,608	558,119	883,727
PT.....	22,341	9,145	8,906	40,392	5,194	4,105	1,100	622	201	823	51,614	142,202	193,816
Total.....	143,291	66,583	69,955	279,829	47,170	33,867	7,976	5,732	2,648	8,380	377,222	700,321	1,077,543
Unemployed													
Looking for full-time work.....	7,591	4,473	4,831	16,896	3,154	3,465	882	2,155	1,307	3,463	27,859	24,259	52,118
Looking for part-time work.....	2,028	235	193	2,456	441						2,897	6,562	9,459
Total.....	9,619	4,709	5,024	19,352	3,595	3,465	882	2,155	1,307	3,463	30,756	30,820	61,577
In labour force.....	152,910	71,291	74,979	299,180	50,765	37,331	8,858	7,888	3,955	11,843	407,978	731,141	1,139,119
Not in labour force.....	128,348	26,727	24,317	179,393	18,425	16,892	4,025	5,563	4,844	10,407	229,141	479,588	708,729
Total.....	281,259	98,018	99,296	478,573	69,190	54,223	12,883	13,451	8,799	22,250	637,119	1,210,729	1,847,849
FT UNEMP RATE.....	5.906	7.225	7.333	6.591	6.989	10.428	11.371	29.663	34.827	31.422	7.882	4.165	5.569
PT UNEMP RATE.....	8.322	2.509	2.119	5.732	7.823	.000	.000	.000	.000	.000	5.315	4.411	4.653
UNEMP RATE.....	6.291	6.605	6.700	6.468	7.081	9.281	9.959	27.325	33.056	29.239	7.539	4.215	5.406
NON INST PARTIC RATE.....	54.366	72.733	75.510	62.515	73.371	68.847	68.758	58.641	44.952	53.227	64.035	60.388	61.646
NOT MARRIED													
Employed													
FT.....	22,126	15,494	22,522	60,142	13,259	12,652	3,493	2,631	628	3,260	92,806	401,402	494,208
PT.....	4,063	2,283	2,367	8,713	1,445	1,929		839	192	1,031	13,118	83,433	96,551
Total.....	26,189	17,777	24,889	68,855	14,704	14,582	3,493	3,470	820	4,291	105,924	484,836	590,760
Unemployed													
Looking for full-time work.....	3,218	2,529	6,915	12,662	2,491	3,475	498	1,516	263	1,779	20,905	71,014	91,919
Looking for part-time work.....	605	214	845	1,664	450	434	192				2,740	11,774	14,515
Total.....	3,823	2,743	7,760	14,325	2,941	3,909	690	1,516	263	1,779	23,645	82,789	106,434
In labour force.....	30,012	20,520	32,648	83,180	17,646	18,491	4,184	4,986	1,083	6,070	129,570	567,624	697,194

See footnotes at end of table.

HUR300 TABLE ANI1 : NON-INSTITUTIONALISED CIVILIAN POPULATION AGED 15 YEARS AND OVER (EXCLUDING BOARDING SCHOOL PUPILS) IN JUNE 1983 BY STATE * SEX * MARITAL STATUS * LABOUR FORCE STATUS * PERIOD OF ARRIVAL ON 1981 BENCHMARKS-Continued

Non-institutionalised (excl boarding school pupils), Vic., Persons

	Born outside Australia										Born in Australia	Total	
	Before 1961	1961-1965	1966-1970	Before 1971	1971-1975	1976-1980	1981	1982	1983	1982-1983			Born outside Aust.
NOT MARRIED													
Not in labour force.....	43,582	10,299	12,085	65,966	10,627	9,997	2,937	2,464	4,165	6,629	96,157	360,283	456,440
Total.....	73,594	30,819	44,733	149,146	28,273	28,488	7,121	7,451	5,248	12,699	225,727	927,907	1,153,634
FT UNEMP RATE.....	12.697	14.032	23.490	17.392	15.817	21.546	12.483	36.554	29.508	35.308	18.384	15.032	15.682
PT UNEMP RATE.....	12.967	8.555	26.307	16.034	23.750	18.379	100.000	.000	.000	.000	17.280	12.367	13.069
UNEMP RATE.....	12.739	13.366	23.767	17.222	16.669	21.141	16.500	30.405	24.279	29.311	18.249	14.585	15.266
NON INST PARTIC RATE.....	40.781	66.581	72.984	55.771	62.412	64.908	58.752	66.924	20.643	47.796	57.401	61.173	60.435
TOTAL													
Employed													
FT.....	143,075	72,931	83,572	299,579	55,235	42,414	10,369	7,742	3,075	10,817	418,414	959,522	1,377,935
PT.....	26,404	11,428	11,272	49,105	6,640	6,034	1,100	1,461	393	1,854	64,732	225,635	290,367
Total.....	169,480	84,360	94,844	348,683	61,874	48,448	11,469	9,203	3,468	12,671	483,146	1,185,157	1,668,303
Unemployed													
Looking for full-time work.....	10,809	7,002	11,746	29,557	5,645	6,940	1,380	3,671	1,571	5,242	48,764	95,273	144,037
Looking for part-time work.....	2,633	449	1,038	4,120	891	434	192	.	.	.	5,637	18,336	23,973
Total.....	13,443	7,451	12,783	33,677	6,536	7,374	1,572	3,671	1,571	5,242	54,402	113,609	168,011
In labour force...	182,922	91,811	107,627	382,361	68,411	55,822	13,042	12,874	5,039	17,913	537,548	1,298,766	1,836,313
Not in labour force.....	171,930	37,026	36,402	245,359	29,052	26,889	6,962	8,028	9,009	17,036	325,298	839,871	1,165,169
Total.....	354,852	128,837	144,030	627,719	97,463	82,711	20,004	20,902	14,047	34,949	862,846	2,138,637	3,001,483
FT UNEMP RATE.....	7.024	8.760	12.323	8.980	9.273	14.061	11.749	32.167	33.806	32.641	10.438	9.032	9.464
PT UNEMP RATE.....	9.069	3.780	8.429	7.741	11.832	6.716	14.860	.000	.000	.000	8.011	7.516	7.627
UNEMP RATE.....	7.349	8.116	11.877	8.808	9.554	13.210	12.057	28.517	31.169	29.263	10.120	8.747	9.149
NON INST PARTIC RATE.....	51.549	71.261	74.726	60.913	70.191	67.491	65.196	61.594	35.869	51.254	62.299	60.729	61.180

See footnotes at end of table.

HUR300 TABLE AN11 : NON-INSTITUTIONALISED CIVILIAN POPULATION AGED 15 YEARS AND OVER (EXCLUDING BOARDING SCHOOL PUPILS) IN JUNE 1983 BY STATE * SEX * MARITAL STATUS * LABOUR FORCE STATUS * PERIOD OF ARRIVAL ON 1981 BENCHMARKS-Continued

Non-institutionalised (excl boarding school pupils), Qld, Males

	Born outside Australia										Born in Australia	Total	
	Before 1961	1961-1965	1966-1970	Before 1971	1971-1975	1976-1980	1981	1982	1983	1982-1983			Born outside Aust.
MARRIED													
Employed													
FT.....	35,501	11,008	14,643	61,152	10,155	11,168	3,511	3,417	950	4,367	90,352	322,331	412,683
PT.....	607	..	166	773	153	489	178	343	..	343	1,935	9,759	11,694
Total.....	36,107	11,008	14,809	61,925	10,307	11,657	3,689	3,760	950	4,710	92,288	332,090	424,377
Unemployed													
Looking for full-time work.....	3,185	1,424	984	5,594	639	1,252	1,101	965	441	1,406	9,991	21,288	31,279
Looking for part-time work.....	164	164	164	775	939
Total.....	3,350	1,424	984	5,758	639	1,252	1,101	965	441	1,406	10,155	22,064	32,219
In labour force...	39,457	12,432	15,794	67,683	10,946	12,909	4,789	4,724	1,391	6,115	102,443	354,153	456,596
Not in labour force.....	19,351	2,339	1,544	23,235	1,264	1,041	325	281	..	281	26,147	93,871	120,017
Total.....	58,808	14,772	17,338	90,918	12,210	13,951	5,114	5,006	1,391	6,397	128,589	448,024	576,613
FT UNEMP RATE.....	8.234	11.455	6.300	8.381	5.916	10.079	23.869	22.023	31.689	24.352	9.957	6.195	7.045
PT UNEMP RATE.....	21.306	(1)	.000	17.527	.000	.000	.000	.000	(1)	.000	7.823	7.359	7.436
UNEMP RATE.....	8.489	11.455	6.233	8.508	5.834	9.697	22.983	20.424	31.689	22.987	9.913	6.230	7.056
NON INST PARTIC RATE.....	67.094	84.163	91.092	74.444	89.648	92.535	93.644	94.381	100.000	95.603	79.666	79.048	79.186
NOT MARRIED													
Employed													
FT.....	4,511	3,637	6,481	14,629	4,153	1,657	712	909	285	1,194	22,346	159,176	181,522
PT.....	456	295	1,129	1,881	928	1,387	..	141	..	141	4,336	16,481	20,818
Total.....	4,967	3,932	7,610	16,510	5,081	3,044	712	1,050	285	1,335	26,682	175,658	202,340
Unemployed													
Looking for full-time work.....	901	125	1,010	2,036	1,253	1,489	569	544	..	544	5,890	27,644	33,535
Looking for part-time work.....	137	137	137	120	394	1,260	1,654
Total.....	901	125	1,147	2,173	1,390	1,609	569	544	..	544	6,284	28,905	35,189
In labour force...	5,868	4,057	8,758	18,683	6,471	4,653	1,281	1,594	285	1,879	32,966	204,562	237,529

See footnotes at end of table.

HUR300 TABLE AN11 : NON-INSTITUTIONALISED CIVILIAN POPULATION AGED 15 YEARS AND OVER (EXCLUDING BOARDING SCHOOL PUPILS) IN JUNE 1983 BY STATE * SEX * MARITAL STATUS * LABOUR FORCE STATUS * PERIOD OF ARRIVAL ON 1981 BENCHMARKS-Continued

Non-institutionalised (excl boarding school pupils), Qld, Males

	Born outside Australia										Born in Australia	Total	
	Before 1961	1961-1965	1966-1970	Before 1971	1971-1975	1976-1980	1981	1982	1983	1982-1983			Born outside Aust.
NOT MARRIED													
Not in labour force.....	5,880	909	1,889	8,678	3,035	1,350	572	440	1,031	1,471	15,106	70,504	85,610
Total.....	11,748	4,966	10,647	27,361	9,506	6,003	1,853	2,034	1,316	3,350	48,072	275,066	323,138
FT UNEMP RATE.....	16.643	3.315	13.487	12.216	23.178	47.318	44.421	37.430	.000	31.293	20.861	14.797	15.593
PT UNEMP RATE.....	.000	.000	10.807	6.780	12.842	7.981	(1)	.000	(1)	.000	8.326	7.103	7.360
UNEMP RATE.....	15.348	3.074	13.100	11.629	21.476	34.578	44.421	34.127	.000	28.950	19.062	14.130	14.815
NON INST PARTIC RATE.....	49.949	81.697	82.257	68.283	68.071	77.512	69.139	78.380	21.657	56.094	68.577	74.368	73.507
TOTAL													
Employed													
FT.....	40,012	14,645	21,124	75,781	14,308	12,826	4,223	4,326	1,235	5,561	112,698	481,507	594,205
PT.....	1,063	295	1,295	2,654	1,081	1,876	178	484	.	484	6,272	26,240	32,512
Total.....	41,075	14,940	22,419	78,435	15,389	14,701	4,400	4,810	1,235	6,045	118,970	507,747	626,717
Unemployed													
Looking for full-time work.....	4,086	1,549	1,995	7,630	1,892	2,740	1,670	1,509	441	1,950	15,881	48,933	64,814
Looking for part-time work.....	164	.	137	301	137	120	558	2,035	2,593
Total.....	4,250	1,549	2,132	7,931	2,028	2,861	1,670	1,509	441	1,950	16,439	50,968	67,407
In labour force.....	45,325	16,489	24,551	86,365	17,417	17,562	6,070	6,318	1,676	7,994	135,409	558,715	694,124
Not in labour force.....	25,231	3,248	3,433	31,913	4,299	2,391	897	721	1,031	1,752	41,252	164,375	205,627
Total.....	70,556	19,737	27,985	118,278	21,716	19,953	6,967	7,039	2,707	9,746	176,661	723,090	899,751
FT UNEMP RATE.....	9.266	9.564	8.629	9.147	11.677	17.605	28.337	25.860	26.301	25.958	12.351	9.225	9.835
PT UNEMP RATE.....	13.384	.000	9.552	10.189	11.233	6.025	.000	.000	(1)	.000	8.172	7.198	7.388
UNEMP RATE.....	9.377	9.393	8.683	9.183	11.646	16.289	27.507	23.881	26.301	24.388	12.140	9.122	9.711
NON INST PARTIC RATE.....	64.240	83.543	87.731	73.019	80.202	88.015	87.127	89.759	61.913	82.025	76.649	77.268	77.146

See footnotes at end of table.

HUR300 TABLE AN11 : NON-INSTITUTIONALISED CIVILIAN POPULATION AGED 15 YEARS AND OVER (EXCLUDING BOARDING SCHOOL PUPILS) IN JUNE 1983 BY STATE * SEX * MARITAL STATUS * LABOUR FORCE STATUS * PERIOD OF ARRIVAL ON 1981 BENCHMARKS-Continued

Non-institutionalised (excl boarding school pupils), Qld, Males

	Born outside Australia										Born in Australia	Total	
	Before 1961	1961-1965	1966-1970	Before 1971	1971-1975	1976-1980	1981	1982	1983	1982-1983			Born outside Aust.
MARRIED													
Employed													
FT.....													
PT.....													
Total.....													
Unemployed													
Looking for full-time work.....													
Looking for part-time work.....													
Total.....													
In labour force.....													
Not in labour force.....													
Total.....													
FT UNEMP RATE.....													
PT UNEMP RATE.....													
UNEMP RATE.....													
NON INST PARTIC RATE.....													

See footnotes at end of table.

HUR300 TABLE AN1 : NON-INSTITUTIONALISED CIVILIAN POPULATION AGED 15 YEARS AND OVER (EXCLUDING BOARDING SCHOOL PUPILS) IN JUNE 1983 BY STATE * SEX * MARITAL STATUS * LABOUR FORCE STATUS * PERIOD OF ARRIVAL ON 1981 BENCHMARKS-Continued

Non-institutionalised (excl boarding school pupils), Qld, Females

	Born outside Australia							Born in Australia		Total			
	Before 1961	1961-1965	1966-1970	Before 1971	1971-1975	1976-1980	1981	1982	1983		1982-1983	Born outside Aust.	
MARRIED													
Employed													
FT.....	5,245	2,344	3,163	10,751	3,626	3,164	631	890	442	1,332	19,504	88,286	107,791
PT.....	6,096	2,081	3,472	11,649	3,145	3,331	1,208	786	..	786	20,119	76,454	96,573
Total.....	11,341	4,425	6,635	22,401	6,771	6,494	1,839	1,676	442	2,118	39,623	164,740	204,364
Unemployed													
Looking for full-time work.....	155	316	423	895	156	297	447	745	309	1,055	2,849	8,593	11,442
Looking for part-time work.....	618	282	150	1,050	..	347	309	138	..	138	1,845	3,829	5,673
Total.....	773	598	573	1,945	156	644	756	884	309	1,193	4,694	12,421	17,115
In labour force...	12,114	5,023	7,208	24,345	6,928	7,138	2,596	2,560	751	3,311	44,318	177,161	221,479
Not in labour force.....	28,277	7,426	8,986	44,689	6,783	7,490	2,413	3,488	1,549	5,037	66,411	279,143	345,554
Total.....	40,391	12,449	16,194	69,034	13,710	14,628	5,009	6,048	2,300	8,348	110,728	456,305	567,033
FT UNEMP RATE.....	2.864	11.898	11.805	7.681	4.134	8.579	41.476	45.567	41.190	44.190	12.747	8.869	9.596
PT UNEMP RATE.....	9.211	11.919	4.139	8.268	.000	9.435	20.386	14.958	(1)	14.958	8.399	4.769	5.549
UNEMP RATE.....	6.382	11.908	7.953	7.987	2.257	9.020	29.143	34.519	41.190	36.032	10.592	7.011	7.728
NON INST PARTIC RATE.....	29.992	40.351	44.511	35.266	50.529	48.799	51.822	42.324	32.662	39.662	40.024	38.825	39.059
NOT MARRIED													
Employed													
FT.....	2,408	2,218	3,044	7,670	3,129	1,853	655	307	..	307	13,613	100,890	114,503
PT.....	926	587	1,414	2,927	1,114	1,471	464	485	..	485	6,461	29,496	35,957
Total.....	3,335	2,804	4,458	10,596	4,243	3,324	1,119	792	..	792	20,074	130,386	150,460
Unemployed													
Looking for full-time work.....	461	293	735	1,489	613	490	445	786	162	948	3,985	16,777	20,762
Looking for part-time work.....	311	311	150	461	2,197	2,658
Total.....	461	293	1,046	1,800	613	490	594	786	162	948	4,446	18,974	23,419
In labour force...	3,795	3,097	5,504	12,396	4,855	3,814	1,713	1,578	162	1,740	24,519	149,360	173,879

See footnotes at end of table.

Non-institutionalised (excl boarding school pupils), Qld, Males

NOT MARRIED
Not in labour force
Total...
FT UNEMP RATE
PT UNEMP RATE
UNEMP RATE
NON INST PARTIC RATE

TOTAL
Employed
FT...
PT...
Total...
Unemployed
Looking for full-time work...
Looking for part-time work...
Total...
In labour force...
Not in labour force...
Total...
FT UNEMP RATE
PT UNEMP RATE
UNEMP RATE
NON INST PARTIC RATE

See footnotes at end of table.

HUR300 TABLE ANI1 : NON-INSTITUTIONALISED CIVILIAN POPULATION AGED 15 YEARS AND OVER (EXCLUDING BOARDING SCHOOL PUPILS) IN JUNE 1983 BY STATE * SEX * MARITAL STATUS * LABOUR FORCE STATUS * PERIOD OF ARRIVAL ON 1981 BENCHMARKS-Continued

Non-institutionalised (excl boarding school pupils), Qld, Females

	Born outside Australia										Born in Australia	Total	
	Before 1961	1961-1965	1966-1970	Before 1971	1971-1975	1976-1980	1981	1982	1983	1982-1983			Born outside Aust.
NOT MARRIED													
Not in labour force.....	14,100	1,850	1,956	17,887	3,198	3,857	996	907	147	1,054	26,991	134,079	161,070
Total.....	17,895	4,927	7,460	30,283	8,053	7,671	2,710	2,485	309	2,794	51,510	283,439	334,950
FT UNEMP RATE.....	16.064	11.565	19.453	16.256	16.373	20.926	40.447	71.925	100.000	75.546	22.643	14.258	15.349
PT UNEMP RATE.....	.000	.000	18.039	9.611	.000	.000	24.382	.000	(1)	.000	6.658	6.932	6.883
UNEMP RATE.....	12.144	9.454	19.010	14.520	12.620	12.855	34.692	49.830	100.000	54.497	18.131	12.703	13.469
NON INST PARTIC RATE.....	21.209	62.855	73.775	40.935	60.293	49.724	63.232	63.489	52.424	62.267	47.600	52.696	51.912
TOTAL													
Employed													
FT.....	7,653	4,561	6,207	18,421	6,755	5,017	1,286	1,197	442	1,639	33,117	189,177	222,294
PT.....	7,022	2,668	4,886	14,576	4,259	4,802	1,673	1,270	.	1,270	26,580	105,950	132,530
Total.....	14,675	7,229	11,092	32,997	11,014	9,818	2,958	2,468	442	2,909	59,697	295,126	354,823
Unemployed													
Looking for full-time work.....	616	609	1,158	2,383	769	787	892	1,532	471	2,003	6,834	25,369	32,204
Looking for part-time work.....	618	282	461	1,361	.	347	459	138	.	138	2,306	6,026	8,331
Total.....	1,234	891	1,620	3,745	769	1,134	1,351	1,670	471	2,141	9,140	31,395	40,535
In labour force...	15,909	8,120	12,712	36,742	11,783	10,953	4,309	4,137	913	5,050	68,837	326,522	395,358
Not in labour force.....	42,377	9,256	10,942	62,575	9,980	11,347	3,409	4,395	1,696	6,091	93,402	413,223	506,625
Total.....	58,286	17,376	23,654	99,317	21,763	22,299	7,718	8,533	2,609	11,142	162,239	739,744	901,983
FT UNEMP RATE.....	7.444	11.784	15.729	11.456	10.222	13.564	40.956	56.126	51.614	54.995	17.106	11.825	12.654
PT UNEMP RATE.....	8.094	9.548	8.624	8.541	.000	6.740	21.537	9.811	(1)	9.811	7.982	5.381	5.915
UNEMP RATE.....	7.757	10.972	12.740	10.191	6.527	10.356	31.349	40.358	51.614	42.393	13.277	9.615	10.253
NON INST PARTIC RATE.....	27.295	46.733	53.741	36.994	54.142	49.117	55.828	48.488	35.000	45.330	42.429	44.140	43.832

See footnotes at end of table.

HUR300 TA
PUPILS) I
LABOUR FO

Non-insti

MARRIED
Employe
FT...
PT...
Total
Unemplo
Looki
fu
wo
Looki
pa
wo
Total
In labo
Not in
forc
Total..
FT UNEM
PT UNEM
UNEMP R
NON INS
RATE
NOT MARRI
Employe
FT...
PT...
Total
Unemplo
Looki
fu
wo
Looki
pa
wo
Total
In labo

See footn

HUR300 TABLE ANI1 : NON-INSTITUTIONALISED CIVILIAN POPULATION AGED 15 YEARS AND OVER (EXCLUDING BOARDING SCHOOL PUPILS) IN JUNE 1983 BY STATE * SEX * MARITAL STATUS * LABOUR FORCE STATUS * PERIOD OF ARRIVAL ON 1981 BENCHMARKS-Continued

Non-institutionalised (excl boarding school pupils), Qld, Persons

	Born outside Australia										Born in Australia	Total	
	Before 1961	1961-1965	1966-1970	Before 1971	1971-1975	1976-1980	1981	1982	1983	1982-1983			Born outside Aust.
MARRIED													
Employed													
FT.....	40,745	13,352	17,806	71,903	13,781	14,332	4,141	4,307	1,392	5,699	109,856	410,617	520,473
PT.....	6,703	2,081	3,638	12,422	3,297	3,820	1,386	1,129	..	1,129	22,055	86,213	108,267
Total.....	47,448	15,433	21,444	84,325	17,079	18,152	5,528	5,436	1,392	6,828	131,911	496,830	628,741
Unemployed													
Looking for full-time work.....	3,340	1,741	1,408	6,488	795	1,549	1,548	1,710	750	2,461	12,840	29,881	42,721
Looking for part-time work.....	783	282	150	1,214	..	347	309	138	..	138	2,009	4,604	6,613
Total.....	4,123	2,022	1,558	7,703	795	1,896	1,857	1,848	750	2,599	14,849	34,485	49,334
In labour force...	51,571	17,455	23,002	92,028	17,873	20,048	7,385	7,284	2,142	9,426	146,760	531,315	678,075
Not in labour force.....	47,628	9,765	10,530	67,924	8,047	8,531	2,738	3,769	1,549	5,318	92,558	373,014	465,572
Total.....	99,199	27,220	33,532	159,952	25,920	28,579	10,123	11,053	3,691	14,744	239,318	904,329	1,143,646
FT UNEMP RATE.....	7.576	11.533	7.327	8.277	5.454	9.752	27.204	28.423	35.021	30.155	10.465	6.783	7.585
PT UNEMP RATE.....	10.457	11.919	3.958	8.905	.000	8.328	18.248	10.909	(1)	10.909	8.349	5.070	5.756
UNEMP RATE.....	7.994	11.585	6.772	8.370	4.448	9.456	25.148	25.377	35.021	27.569	10.118	6.490	7.276
NON INST PARTIC RATE.....	51.987	64.126	68.596	57.535	68.956	70.148	72.951	65.899	58.040	63.931	61.324	58.752	59.291
NOT MARRIED													
Employed													
FT.....	6,919	5,855	9,525	22,299	7,281	3,510	1,367	1,216	285	1,501	35,959	260,066	296,025
PT.....	1,383	882	2,543	4,807	2,042	2,858	464	625	..	625	10,797	45,977	56,774
Total.....	8,302	6,737	12,068	27,106	9,324	6,368	1,831	1,842	285	2,127	46,756	306,044	352,800
Unemployed													
Looking for full-time work.....	1,362	417	1,746	3,525	1,866	1,979	1,014	1,330	162	1,492	9,875	44,421	54,296
Looking for part-time work.....	448	448	137	120	150	855	3,457	4,312
Total.....	1,362	417	2,194	3,973	2,002	2,099	1,163	1,330	162	1,492	10,730	47,879	58,608
In labour force...	9,664	7,154	14,261	31,079	11,326	8,467	2,994	3,172	447	3,619	57,485	353,922	411,408

See footnotes at end of table.

Non-insti

NOT MARRI

Not in

forc

Total.

FT UNEM

PT UNEM

UNEMP R

NON IN

RATE

TOTAL

Employe

FT...

PT...

Total

Unempl

Look

fu

w

Look

p

w

Total

In labo

Not in

forc

Total.

FT UNEM

PT UNEM

UNEMP

NON IN

RATE

See foot

HUR300 TABLE ANI1 : NON-INSTITUTIONALISED CIVILIAN POPULATION AGED 15 YEARS AND OVER (EXCLUDING BOARDING SCHOOL PUPILS) IN JUNE 1983 BY STATE * SEX * MARITAL STATUS * LABOUR FORCE STATUS * PERIOD OF ARRIVAL ON 1981 BENCHMARKS-Continued

Non-institutionalised (excl boarding school pupils), Qld, Persons

	Born outside Australia										Born in Australia	Total	
	Before 1961	1961-1965	1966-1970	Before 1971	1971-1975	1976-1980	1981	1982	1983	1982-1983			Born outside Aust.
NOT MARRIED													
Not in labour force.....	19,980	2,739	3,846	26,565	6,233	5,207	1,568	1,347	1,178	2,525	42,097	204,583	246,680
Total.....	29,643	9,893	18,107	57,644	17,559	13,674	4,562	4,519	1,625	6,144	99,583	558,506	658,088
FT UNEMP RATE.....	16.442	6.657	15.488	13.649	20.396	36.052	42.585	52.238	36.217	49.846	21.545	14.589	15.499
PT UNEMP RATE.....	.000	.000	14.978	8.524	6.277	4.038	24.382	.000	(1)	.000	7.335	6.994	7.059
UNEMP RATE.....	14.090	5.836	15.381	12.782	17.680	24.792	38.854	41.938	36.217	41.232	18.665	13.528	14.246
NON INST PARTIC RATE.....	32.599	72.312	78.762	53.916	64.504	61.923	65.630	70.191	27.503	58.901	57.726	63.370	62.516
TOTAL													
Employed													
FT.....	47,665	19,206	27,331	94,202	21,062	17,842	5,508	5,523	1,677	7,200	145,815	670,684	816,499
PT.....	8,086	2,963	6,181	17,230	5,340	6,678	1,850	1,754	.	1,754	32,852	132,190	165,042
Total.....	55,750	22,170	33,512	111,432	26,402	24,520	7,359	7,277	1,677	8,954	178,667	802,874	981,540
Unemployed													
Looking for full-time work.....	4,701	2,158	3,153	10,013	2,661	3,528	2,561	3,040	912	3,953	22,715	74,302	97,017
Looking for part-time work.....	783	282	598	1,662	137	467	459	138	.	138	2,864	8,061	10,925
Total.....	5,484	2,440	3,751	11,675	2,797	3,995	3,021	3,179	912	4,091	25,579	82,363	107,942
In labour force...	61,235	24,609	37,263	123,107	29,200	28,515	10,379	10,456	2,589	13,045	204,246	885,237	1,089,483
Not in labour force.....	67,608	12,504	14,376	94,488	14,279	13,738	4,306	5,116	2,727	7,843	134,655	577,597	712,252
Total.....	128,843	37,114	51,639	217,595	43,479	42,253	14,685	15,572	5,316	20,888	338,900	1,462,834	1,801,735
FT UNEMP RATE.....	8.978	10.101	10.344	9.608	11.215	16.508	31.742	35.504	35.227	35.440	13.478	9.974	10.620
PT UNEMP RATE.....	8.826	8.679	8.820	8.799	2.498	6.540	19.878	7.304	(1)	7.304	8.018	5.748	6.208
UNEMP RATE.....	8.956	9.914	10.067	9.484	9.580	14.010	29.102	30.401	35.227	31.359	12.524	9.304	9.908
NON INST PARTIC RATE.....	47.527	66.309	72.161	56.576	67.158	67.486	70.677	67.144	48.706	62.452	60.267	60.515	60.469

See footnotes at end of table.

HUR300 T PUPILS) LABOUR F

Non-inst

MARRIED

Employ
FT..
PT..
Tota
Unempl
Look
f
w
Look
p
w
Tota
In lab
Not in
for
Total
FT UNE
PT UNE
UNEMP
NON IN
RAT
NOT MARR
Employ
FT..
PT..
Tota
Unempl
Look
f
w
Look
p
w
Tota
In lab

See foot

HUR300 TABLE ANI1 : NON-INSTITUTIONALISED CIVILIAN POPULATION AGED 15 YEARS AND OVER (EXCLUDING BOARDING SCHOOL PUPILS) IN JUNE 1983 BY STATE * SEX * MARITAL STATUS * LABOUR FORCE STATUS * PERIOD OF ARRIVAL ON 1981 BENCHMARKS-Continued

Non-institutionalised (excl boarding school pupils), S.A., Males

	Born outside Australia										Born in Australia	Total	
	Before 1961	1961-1965	1966-1970	Before 1971	1971-1975	1976-1980	1981	1982	1983	1982-1983			Born outside Aust.
MARRIED													
Employed													
FT.....	33,137	12,309	11,294	56,740	8,131	3,557	1,295	1,154	..	1,154	70,877	157,058	227,935
PT.....	975	559	738	2,272	..	104	113	2,490	6,393	8,883
Total.....	34,112	12,869	12,032	59,013	8,131	3,661	1,408	1,154	..	1,154	73,367	163,451	236,818
Unemployed													
Looking for full-time work.....	4,669	2,006	1,270	7,945	1,379	530	322	418	221	639	10,814	7,131	17,946
Looking for part-time work.....	317	317
Total.....	4,669	2,006	1,270	7,945	1,379	530	322	418	221	639	10,814	7,449	18,263
In labour force.....	38,781	14,875	13,302	66,957	9,509	4,191	1,730	1,572	221	1,793	84,181	170,900	255,081
Not in labour force.....	15,835	2,265	2,139	20,239	503	336	110	21,189	49,679	70,868
Total.....	54,617	17,139	15,441	87,197	10,013	4,527	1,840	1,572	221	1,793	105,370	220,579	325,949
FT UNEMP RATE.....	12.350	14.012	10.106	12.282	14.498	12.970	19.909	26.585	100.000	35.628	13.238	4.343	7.299
PT UNEMP RATE.....	.000	.000	.000	.000	(1)	.000	.000	(1)	(1)	(1)	.000	4.730	3.450
UNEMP RATE.....	12.040	13.485	9.545	11.865	14.498	12.648	18.608	26.585	100.000	35.628	12.847	4.359	7.160
NON INST PARTIC RATE.....	71.006	86.786	86.146	76.789	94.973	92.571	94.041	100.000	100.000	100.000	79.891	77.478	78.258
NOT MARRIED													
Employed													
FT.....	4,227	3,896	5,676	13,800	3,353	1,377	237	208	..	208	18,974	72,178	91,153
PT.....	333	423	816	1,572	515	319	215	115	..	115	2,736	8,229	10,965
Total.....	4,560	4,319	6,492	15,372	3,868	1,695	452	323	..	323	21,711	80,407	102,117
Unemployed													
Looking for full-time work.....	1,062	1,726	1,686	4,474	781	..	565	204	..	204	6,024	17,347	23,371
Looking for part-time work.....	..	95	131	226	95	321	1,190	1,511
Total.....	1,062	1,820	1,817	4,700	876	..	565	204	..	204	6,345	18,537	24,882
In labour force.....	5,623	6,140	8,310	20,072	4,744	1,695	1,017	527	..	527	28,056	98,943	126,999

See footnotes at end of table.

HUR300 T PUPILS) LABOUR F

Non-inst

NOT MARR

Not in

for

Total.

FT UNE

PT UNE

UNEMP

NON IN

RAT

TOTAL

Employ

FT..

PT..

Total

Unemp

Look

f

w

Look

p

w

Total

In lab

Not in

for

Total.

FT UNE

PT UNE

UNEMP

NON IN

RAT

See foot

HUR300 TABLE ANI1 : NON-INSTITUTIONALISED CIVILIAN POPULATION AGED 15 YEARS AND OVER (EXCLUDING BOARDING SCHOOL PUPILS) IN JUNE 1983 BY STATE * SEX * MARITAL STATUS * LABOUR FORCE STATUS * PERIOD OF ARRIVAL ON 1981 BENCHMARKS-Continued

Non-institutionalised (excl boarding school pupils), S.A., Males

	Born outside Australia										Born in Australia	Total	
	Before 1961	1961-1965	1966-1970	Before 1971	1971-1975	1976-1980	1981	1982	1983	1982-1983			Born outside Aust.
NOT MARRIED													
Not in labour force.....	3,933	1,090	2,233	7,257	1,358	711	644	9,969	35,743	45,712
Total.....	9,556	7,230	10,543	27,328	6,102	2,406	1,661	527	..	527	38,025	134,687	172,711
FT UNEMP RATE.....	20.084	30.693	22.902	24.483	18.888	.000	70.487	49.503	..	49.503	24.097	19.376	20.407
PT UNEMP RATE.....	.000	18.325	13.842	12.567	15.635	.000	.000	.000	..	.000	10.512	12.635	12.114
UNEMP RATE.....	18.893	29.650	21.869	23.416	18.470	.000	55.579	38.670	..	38.670	22.617	18.735	19.592
NON INST PARTIC RATE.....	58.842	84.921	78.816	73.447	77.749	70.466	61.244	100.000	..	100.000	73.784	73.462	73.533
TOTAL													
Employed													
FT.....	37,364	16,206	16,970	70,540	11,484	4,934	1,532	1,362	..	1,362	89,852	229,236	319,088
PT.....	1,308	982	1,555	3,845	515	423	328	115	..	115	5,226	14,622	19,848
Total.....	38,672	17,188	18,524	74,385	11,999	5,356	1,860	1,478	..	1,478	95,078	243,858	338,936
Unemployed													
Looking for full-time work.....	5,732	3,731	2,956	12,419	2,159	530	887	622	221	843	16,838	24,478	41,316
Looking for part-time work.....	..	95	131	226	95	321	1,507	1,829
Total.....	5,732	3,826	3,087	12,645	2,255	530	887	622	221	843	17,160	25,985	43,145
In labour force...	44,404	21,014	21,611	87,029	14,254	5,887	2,748	2,099	221	2,320	112,237	269,843	382,081
Not in labour force.....	19,768	3,355	4,373	27,496	1,861	1,047	753	31,157	85,422	116,580
Total.....	64,172	24,369	25,984	114,525	16,115	6,934	3,501	2,099	221	2,320	143,395	355,265	498,660
FT UNEMP RATE.....	13.300	18.716	14.834	14.970	15.828	9.701	36.676	31.340	100.000	38.219	15.783	9.648	11.464
PT UNEMP RATE.....	.000	8.809	7.779	5.552	15.635	.000	.000	.000	(1)	.000	5.794	9.346	8.437
UNEMP RATE.....	12.908	18.208	14.284	14.529	15.820	9.005	32.295	29.619	100.000	36.319	15.289	9.630	11.292
NON INST PARTIC RATE.....	69.195	86.232	83.172	75.991	88.451	84.900	78.482	100.000	100.000	100.000	78.272	75.955	76.621

See footnotes at end of table.

HUR300 TABLE ANI1 : NON-INSTITUTIONALISED CIVILIAN POPULATION AGED 15 YEARS AND OVER (EXCLUDING BOARDING SCHOOL PUPILS) IN JUNE 1983 BY STATE * SEX * MARITAL STATUS * LABOUR FORCE STATUS * PERIOD OF ARRIVAL ON 1981 BENCHMARKS-Continued

Non-institutionalised (excl boarding school pupils), S.A., Females

	Born outside Australia										Born in Australia	Total	
	Before 1961	1961-1965	1966-1970	Before 1971	1971-1975	1976-1980	1981	1982	1983	1982-1983			Born outside Aust.
MARRIED													
Employed													
FT.....	7,441	4,488	3,579	15,508	2,350	1,025	114	205	..	205	19,203	37,043	56,246
PT.....	7,013	4,231	3,528	14,772	1,924	597	538	302	..	302	18,133	46,503	64,636
Total.....	14,454	8,719	7,108	30,281	4,274	1,622	652	507	..	507	37,336	83,545	120,882
Unemployed													
Looking for full-time work.....	551	658	627	1,836	503	..	96	119	242	361	2,796	2,075	4,872
Looking for part-time work.....	108	..	103	210	295	339	..	339	845	3,217	4,062
Total.....	659	658	730	2,046	798	..	96	459	242	701	3,642	5,292	8,934
In labour force...	15,113	9,377	7,837	32,327	5,072	1,622	749	966	242	1,208	40,978	88,837	129,815
Not in labour force.....	26,486	9,848	9,019	45,352	4,471	2,202	1,054	940	205	1,145	54,225	139,844	194,068
Total.....	41,599	19,224	16,857	77,679	9,543	3,825	1,803	1,906	447	2,353	95,203	228,681	323,884
FT UNEMP RATE.....	6.895	12.783	14.908	10.585	17.628	.000	45.817	36.761	100.000	63.755	12.711	5.305	7.971
PT UNEMP RATE.....	1.513	.000	2.830	1.405	13.308	.000	.000	52.943	(1)	52.943	4.454	6.470	5.913
UNEMP RATE.....	4.359	7.015	9.312	6.330	15.738	.000	12.867	47.503	100.000	58.015	8.887	5.957	6.882
NON INST PARTIC RATE.....	36.330	48.775	46.495	41.616	53.151	42.418	41.537	50.677	54.079	51.323	43.043	38.848	40.081
NOT MARRIED													
Employed													
FT.....	2,064	2,193	2,730	6,988	985	959	102	9,034	49,256	58,290
PT.....	731	549	988	2,269	715	221	101	3,305	17,198	20,503
Total.....	2,795	2,742	3,719	9,256	1,700	1,180	203	12,339	66,454	78,792
Unemployed													
Looking for full-time work.....	208	194	1,036	1,438	1,089	341	99	103	..	103	3,069	10,284	13,353
Looking for part-time work.....	216	216	100	316	2,182	2,498
Total.....	424	194	1,036	1,653	1,188	341	99	103	..	103	3,385	12,466	15,851
In labour force...	3,219	2,936	4,755	10,909	2,889	1,521	302	103	..	103	15,723	78,919	94,643

See footnotes at end of table.

HUR300 PUPILS) LABOUR

Non-ins

NOT MAR

Not i

fo

Total

FT UN

PT UN

UNEMP

NON I

RA

TOTAL

Empl

FT.

PT.

Tot

Unemp

Loc

Loc

Tot

In la

Not i

fo

Total

FT UN

PT UN

UNEMP

NON J

RA

See fo

HUR300 TABLE ANI1 : NON-INSTITUTIONALISED CIVILIAN POPULATION AGED 15 YEARS AND OVER (EXCLUDING BOARDING SCHOOL PUPILS) IN JUNE 1983 BY STATE * SEX * MARITAL STATUS * LABOUR FORCE STATUS * PERIOD OF ARRIVAL ON 1981 BENCHMARKS-Continued

Non-institutionalised (excl boarding school pupils), S.A., Females

	Born outside Australia										Born in Austra- lia	Total	
	Before 1961	1961- 1965	1966- 1970	Before 1971	1971- 1975	1976- 1980	1981	1982	1983	1982- 1983			Born outside Aust.
NOT MARRIED													
Not in labour force.....	11,365	2,689	3,532	17,586	2,304	963	438	200	..	200	21,492	79,178	100,669
Total.....	14,584	5,625	8,287	28,495	5,193	2,484	740	303	..	303	37,215	158,097	195,312
FT UNEMP RATE.....	9.145	8.112	27.511	17.063	52.504	26.240	49.715	100.000	..	100.000	25.359	17.272	18.638
PT UNEMP RATE.....	22.792	.000	.000	8.683	12.261	.000	.000	(1)	..	(1)	8.718	11.259	10.859
UNEMP RATE.....	13.158	6.594	21.792	15.155	41.145	22.433	32.827	100.000	..	100.000	21.527	15.796	16.748
NON INST PARTIC RATE.....	22.070	52.196	57.380	38.285	55.623	61.227	40.800	33.906	..	33.906	42.250	49.918	48.457
TOTAL													
Employed													
FT.....	9,505	6,681	6,310	22,496	3,335	1,984	216	205	..	205	28,237	86,299	114,535
PT.....	7,744	4,780	4,517	17,041	2,639	818	639	302	..	302	21,438	63,700	85,138
Total.....	17,249	11,461	10,826	39,537	5,974	2,802	855	507	..	507	49,675	149,999	199,674
Unemployed													
Looking for full-time work.....	759	851	1,663	3,274	1,591	341	195	222	242	464	5,866	12,359	18,225
Looking for part-time work.....	323	..	103	426	395	339	..	339	1,161	5,399	6,560
Total.....	1,082	851	1,766	3,700	1,987	341	195	562	242	803	7,026	17,758	24,784
In labour force....	18,332	12,312	12,592	43,236	7,960	3,143	1,051	1,069	242	1,310	56,701	167,757	224,458
Not in labour force.....	37,851	12,536	12,551	62,938	6,775	3,166	1,492	1,140	205	1,346	75,716	219,021	294,738
Total.....	56,182	24,849	25,143	106,175	14,736	6,309	2,543	2,209	447	2,656	132,418	386,778	519,196
FT UNEMP RATE.....	7.393	11.303	20.862	12.703	32.305	14.669	47.480	51.962	100.000	69.319	17.200	12.527	13.727
PT UNEMP RATE.....	4.010	.000	2.224	2.440	13.026	.000	.000	52.943	(1)	52.943	5.137	7.813	7.154
UNEMP RATE.....	5.904	6.914	14.025	8.557	24.957	10.854	18.604	52.551	100.000	61.307	12.392	10.585	11.042
NON INST PARTIC RATE.....	32.629	49.549	50.083	40.722	54.022	49.823	41.322	48.376	54.079	49.336	42.820	43.373	43.232

See footnotes at end of table.

HUR300 TABLE ANI1 : NON-INSTITUTIONALISED CIVILIAN POPULATION AGED 15 YEARS AND OVER (EXCLUDING BOARDING SCHOOL PUPILS) IN JUNE 1983 BY STATE * SEX * MARITAL STATUS * LABOUR FORCE STATUS * PERIOD OF ARRIVAL ON 1981 BENCHMARKS-Continued

Non-institutionalised (excl boarding school pupils), S.A., Persons

	Born outside Australia										Born in Australia	Total	
	Before 1961	1961-1965	1966-1970	Before 1971	1971-1975	1976-1980	1981	1982	1983	1982-1983			Born outside Aust.
MARRIED													
Employed													
FT.....	40,578	16,797	14,873	72,248	10,481	4,582	1,409	1,360	..	1,360	90,081	194,100	284,181
PT.....	7,988	4,790	4,267	17,045	1,924	701	652	302	..	302	20,623	52,896	73,519
Total.....	48,566	21,587	19,140	89,293	12,404	5,283	2,061	1,661	..	1,661	110,703	246,996	357,700
Unemployed													
Looking for full-time work.....	5,220	2,664	1,897	9,781	1,882	530	418	537	463	1,000	13,611	9,207	22,817
Looking for part-time work.....	108	..	103	210	295	339	..	339	845	3,534	4,379
Total.....	5,328	2,664	2,000	9,991	2,177	530	418	877	463	1,340	14,456	12,741	27,197
In labour force...	53,894	24,251	21,139	99,284	14,581	5,814	2,479	2,538	463	3,001	125,159	259,737	384,896
Not in labour force.....	42,321	12,112	11,158	65,592	4,974	2,539	1,163	940	205	1,145	75,414	189,522	264,936
Total.....	96,215	36,363	32,297	164,876	19,555	8,352	3,643	3,478	668	4,146	200,573	449,259	649,832
FT UNEMP RATE.....	11.398	13.687	11.311	11.923	15.220	10.368	22.890	28.326	100.000	42.381	13.126	4.528	7.432
PT UNEMP RATE.....	1.331	.000	2.352	1.220	13.308	.000	.000	52.943	(1)	52.943	3.937	6.263	5.622
UNEMP RATE.....	9.886	10.984	9.459	10.063	14.929	9.118	16.874	34.544	100.000	44.637	11.550	4.905	7.066
NON INST PARTIC RATE.....	56.014	66.691	65.452	60.218	74.564	69.603	68.060	72.974	69.264	72.376	62.401	57.814	59.230
NOT MARRIED													
Employed													
FT.....	6,292	6,089	8,406	20,787	4,338	2,336	339	208	..	208	28,008	121,434	149,442
PT.....	1,064	972	1,805	3,841	1,230	539	316	115	..	115	6,041	25,426	31,467
Total.....	7,356	7,062	10,211	24,628	5,568	2,875	655	323	..	323	34,049	146,860	180,910
Unemployed													
Looking for full-time work.....	1,270	1,919	2,722	5,912	1,869	341	664	307	..	307	9,093	27,630	36,723
Looking for part-time work.....	216	95	131	442	195	637	3,372	4,009
Total.....	1,486	2,014	2,853	6,353	2,065	341	664	307	..	307	9,730	31,002	40,733
In labour force...	8,841	9,076	13,065	30,981	7,633	3,216	1,319	630	..	630	43,779	177,863	221,642

See footnotes at end of table.

HUR300 PUPILS LABOUR

Non-in

NOT MA Not

Total FT U PT U UNEMP NON

TOTAL Empl

FT U PT U To Unem Lo

Lo

To In I

Not f Total FT U PT U UNEMP NON

See fo

HUR300 TABLE ANI1 : NON-INSTITUTIONALISED CIVILIAN POPULATION AGED 15 YEARS AND OVER (EXCLUDING BOARDING SCHOOL PUPILS) IN JUNE 1983 BY STATE * SEX * MARITAL STATUS * LABOUR FORCE STATUS * PERIOD OF ARRIVAL ON 1981 BENCHMARKS-Continued

Non-institutionalised (excl boarding school pupils), S.A., Persons

	Born outside Australia										Born in Australia	Total	
	Before 1961	1961-1965	1966-1970	Before 1971	1971-1975	1976-1980	1981	1982	1983	1982-1983			Born outside Aust.
NOT MARRIED													
Not in labour force.....	15,298	3,779	5,765	24,842	3,662	1,674	1,082	200	..	200	31,460	114,921	146,382
Total.....	24,139	12,855	18,830	55,824	11,295	4,890	2,401	830	..	830	75,240	292,784	368,024
FT UNEMP RATE.....	16.797	23.964	24.462	22.142	30.116	12.743	66.217	59.588	..	59.588	24.509	18.536	19.726
PT UNEMP RATE.....	16.856	8.890	6.774	10.314	13.705	.000	.000	.000	..	.000	9.540	11.709	11.301
UNEMP RATE.....	16.805	22.192	21.841	20.507	27.051	10.607	50.371	48.675	..	48.675	22.225	17.431	18.378
NON INST PARTIC RATE.....	36.627	70.601	69.382	55.499	67.576	65.773	54.941	75.872	..	75.872	58.187	60.749	60.225
TOTAL													
Employed													
FT.....	46,870	22,887	23,279	93,036	14,819	6,918	1,748	1,568	..	1,568	118,089	315,535	433,623
PT.....	9,052	5,762	6,071	20,886	3,154	1,240	967	417	..	417	26,664	78,322	104,986
Total.....	55,922	28,649	29,351	113,921	17,972	8,159	2,716	1,985	..	1,985	144,753	393,857	538,609
Unemployed													
Looking for full-time work.....	6,490	4,583	4,619	15,692	3,751	871	1,083	844	463	1,307	22,704	36,837	59,541
Looking for part-time work.....	323	95	234	652	491	339	..	339	1,482	6,906	8,388
Total.....	6,814	4,678	4,853	16,344	4,242	871	1,083	1,183	463	1,646	24,186	43,743	67,929
In labour force...	62,736	33,327	34,204	130,266	22,214	9,030	3,798	3,168	463	3,631	168,939	437,600	606,539
Not in labour force.....	57,619	15,891	16,924	90,434	8,636	4,213	2,245	1,140	205	1,346	106,874	304,444	411,317
Total.....	120,355	49,218	51,127	220,700	30,850	13,242	6,044	4,308	668	4,976	275,813	742,044	1,017,856
FT UNEMP RATE.....	12.163	16.683	16.557	14.433	20.199	11.185	38.247	34.996	100.000	45.461	16.126	10.454	12.073
PT UNEMP RATE.....	3.450	1.619	3.709	3.028	13.463	.000	.000	44.870	(1)	44.870	5.266	8.103	7.399
UNEMP RATE.....	10.861	14.036	14.188	12.547	19.094	9.648	28.508	37.353	100.000	45.338	14.317	9.996	11.200
NON INST PARTIC RATE.....	52.126	67.712	66.899	59.024	72.006	68.189	62.848	73.533	69.264	72.959	61.251	58.972	59.590

See footnotes at end of table.

HUR300 TABLE ANI1 : NON-INSTITUTIONALISED CIVILIAN POPULATION AGED 15 YEARS AND OVER (EXCLUDING BOARDING SCHOOL PUPILS) IN JUNE 1983 BY STATE * SEX * MARITAL STATUS * LABOUR FORCE STATUS * PERIOD OF ARRIVAL ON 1981 BENCHMARKS-Continued

Non-institutionalised (excl boarding school pupils), W.A., Males

	Born outside Australia										Born in Australia	Total	
	Before 1961	1961-1965	1966-1970	Before 1971	1971-1975	1976-1980	1981	1982	1983	1982-1983			Born outside Aust.
MARRIED													
Employed													
FT.....	28,000	10,624	21,519	60,143	12,798	8,759	3,021	2,671	308	2,979	87,700	148,877	236,577
PT.....	1,619	103	787	2,509	236	200	104	411	..	411	3,460	5,501	8,961
Total.....	29,618	10,727	22,306	62,652	13,034	8,959	3,125	3,081	308	3,389	91,160	154,378	245,537
Unemployed													
Looking for full-time work.....	944	944	1,980	3,869	1,154	1,194	533	1,233	322	1,555	8,305	7,454	15,759
Looking for part-time work.....	411	..	104	515	..	105	620	212	832
Total.....	1,356	944	2,085	4,385	1,154	1,299	533	1,233	322	1,555	8,926	7,665	16,591
In labour force...	30,974	11,672	24,391	67,036	14,189	10,258	3,658	4,314	630	4,944	100,086	162,043	262,128
Not in labour force.....	16,293	2,451	1,971	20,715	1,130	1,143	825	408	311	720	24,534	29,936	54,470
Total.....	47,267	14,123	26,362	87,752	15,319	11,401	4,483	4,723	941	5,664	124,619	191,979	316,598
FT UNEMP RATE.....	3.263	8.162	8.428	6.044	8.274	11.999	14.985	31.581	51.134	34.298	8.651	4.768	6.245
PT UNEMP RATE.....	20.264	.000	11.692	17.047	.000	34.415	.000	.000	(1)	.000	15.206	3.704	8.496
UNEMP RATE.....	4.377	8.090	8.547	6.541	8.136	12.665	14.558	28.575	51.134	31.450	8.918	4.730	6.329
NON INST PARTIC RATE.....	65.530	82.643	92.523	76.393	92.622	89.976	81.589	91.351	66.932	87.293	80.313	84.406	82.795
NOT MARRIED													
Employed													
FT.....	6,903	3,333	8,420	18,657	5,325	2,575	1,465	1,059	163	1,222	29,244	74,405	103,649
PT.....	134	404	1,495	2,033	444	206	459	212	..	212	3,354	7,811	11,165
Total.....	7,037	3,737	9,915	20,689	5,769	2,781	1,925	1,272	163	1,434	32,598	82,217	114,814
Unemployed													
Looking for full-time work.....	856	1,050	2,885	4,792	1,389	762	408	316	..	316	7,666	13,348	21,014
Looking for part-time work.....	96	..	222	318	318	840	1,158
Total.....	952	1,050	3,107	5,109	1,389	762	408	316	..	316	7,984	14,188	22,172
In labour force...	7,989	4,787	13,022	25,799	7,157	3,543	2,332	1,587	163	1,750	40,581	96,405	136,986

See footnotes at end of table.

HUR300 TABLE ANI1 : NON-INSTITUTIONALISED CIVILIAN POPULATION AGED 15 YEARS AND OVER (EXCLUDING BOARDING SCHOOL PUPILS) IN JUNE 1983 BY STATE * SEX * MARITAL STATUS * LABOUR FORCE STATUS * PERIOD OF ARRIVAL ON 1981 BENCHMARKS-Continued

Non-institutionalised (excl boarding school pupils), W.A., Males

	Born outside Australia										Born in Australia	Total	
	Before 1961	1961-1965	1966-1970	Before 1971	1971-1975	1976-1980	1981	1982	1983	1982-1983			Born outside Aust.
NOT MARRIED													
Not in labour force.....	5,918	311	2,825	9,053	1,203	1,969	947	686	418	1,104	14,277	28,387	42,664
Total.....	13,907	5,099	15,847	34,852	8,361	5,512	3,279	2,273	581	2,854	54,858	124,792	179,650
FT UNEMP RATE.....	11.036	23.962	25.517	20.435	20.684	22.835	21.769	22.965	.000	20.537	20.769	15.211	16.856
PT UNEMP RATE.....	41.621	.000	12.942	13.525	.000	.000	.000	.000	(1)	.000	8.659	9.711	9.397
UNEMP RATE.....	11.917	21.941	23.859	19.805	19.402	21.510	17.481	19.890	.000	18.043	19.673	14.717	16.185
NON INST PARTIC RATE.....	57.449	93.897	82.175	74.024	85.608	64.274	71.119	69.831	27.985	61.315	73.975	77.252	76.251
TOTAL													
Employed													
FT.....	34,903	13,957	29,940	78,800	18,123	11,335	4,486	3,730	470	4,200	116,944	223,202	340,226
PT.....	1,753	507	2,281	4,541	680	405	564	623	.	623	6,814	13,312	20,126
Total.....	36,656	14,464	32,221	83,341	18,803	11,740	5,050	4,353	470	4,823	123,758	236,594	360,352
Unemployed													
Looking for full-time work.....	1,801	1,995	4,865	8,661	2,543	1,956	940	1,548	322	1,871	15,971	20,801	36,772
Looking for part-time work.....	507	.	326	833	.	105	938	1,052	1,990
Total.....	2,308	1,995	5,192	9,494	2,543	2,061	940	1,548	322	1,871	16,909	21,853	38,762
In labour force...	38,963	16,459	37,413	92,835	21,346	13,801	5,990	5,901	793	6,694	140,667	258,447	399,114
Not in labour force.....	22,210	2,762	4,796	29,769	2,334	3,112	1,772	1,094	729	1,824	38,811	58,324	97,134
Total.....	61,174	19,222	42,208	122,604	23,680	16,914	7,762	6,996	1,522	8,518	179,478	316,771	496,249
FT UNEMP RATE.....	4.906	12.504	13.979	9.902	12.306	14.720	17.327	29.337	40.649	30.814	12.016	8.522	9.754
PT UNEMP RATE.....	22.438	.000	12.515	15.507	.000	20.552	.000	.000	(1)	.000	12.104	7.322	8.998
UNEMP RATE.....	5.923	12.119	13.877	10.227	11.914	14.936	15.696	26.239	40.649	27.945	12.021	8.456	9.712
NON INST PARTIC RATE.....	63.693	85.628	88.638	75.720	90.145	81.599	77.166	84.359	52.072	78.589	78.376	81.588	80.426

See footnotes at end of table.

HUR300 TABLE AN11 : NON-INSTITUTIONALISED CIVILIAN POPULATION AGED 15 YEARS AND OVER (EXCLUDING BOARDING SCHOOL PUPILS) IN JUNE 1983 BY STATE * SEX * MARITAL STATUS * LABOUR FORCE STATUS * PERIOD OF ARRIVAL ON 1981 BENCHMARKS-Continued

Non-institutionalised (excl boarding school pupils), W.A., Females

	Born outside Australia										Born in Australia	Total	
	Before 1961	1961-1965	1966-1970	Before 1971	1971-1975	1976-1980	1981	1982	1983	1982-1983			Born outside Aust.
MARRIED													
Employed													
FT.....	4,777	2,479	6,522	13,778	4,768	3,406	1,698	1,060	..	1,060	24,710	41,559	66,270
PT.....	7,383	3,211	5,581	16,175	2,540	2,111	575	516	..	516	21,917	45,613	67,529
Total.....	12,161	5,690	12,103	29,953	7,308	5,517	2,273	1,575	..	1,575	46,627	87,172	133,799
Unemployed													
Looking for full-time work.....	223	..	421	644	212	484	217	626	218	844	2,402	3,057	5,458
Looking for part-time work.....	255	..	99	354	207	..	119	197	99	296	976	2,044	3,020
Total.....	478	..	520	998	419	484	336	823	317	1,140	3,378	5,101	8,478
In labour force...	12,639	5,690	12,623	30,952	7,728	6,000	2,610	2,398	317	2,715	50,005	92,273	142,277
Not in labour force.....	26,828	6,755	13,506	47,090	8,052	5,990	1,690	3,070	831	3,902	66,723	116,784	183,507
Total.....	39,467	12,445	26,129	78,041	15,780	11,990	4,300	5,469	1,148	6,617	116,728	209,057	325,785
FT UNEMP RATE.....	4.463	.000	6.067	4.468	4.257	12.433	11.350	37.129	100.000	44.338	8.858	6.851	7.610
PT UNEMP RATE.....	3.340	.000	1.737	2.140	7.549	.000	17.129	27.694	100.000	36.481	4.264	4.289	4.281
UNEMP RATE.....	3.785	.000	4.119	3.225	5.428	8.060	12.886	34.324	100.000	41.989	6.755	5.528	5.959
NON INST PARTIC RATE.....	32.024	45.718	48.310	39.660	48.974	50.044	60.689	43.856	27.603	41.036	42.839	44.138	43.672
NOT MARRIED													
Employed													
FT.....	1,065	1,889	4,715	7,669	2,567	2,244	738	757	..	757	13,974	44,204	58,178
PT.....	798	314	1,500	2,613	918	622	408	102	..	102	4,663	12,899	17,563
Total.....	1,863	2,204	6,214	10,281	3,485	2,866	1,146	859	..	859	18,638	57,103	75,741
Unemployed													
Looking for full-time work.....	431	189	648	1,267	858	764	92	203	..	203	3,184	6,947	10,131
Looking for part-time work.....	228	136	109	473	102	..	189	765	1,455	2,220
Total.....	659	325	756	1,740	961	764	281	203	..	203	3,949	8,402	12,351
In labour force...	2,522	2,529	6,971	12,022	4,446	3,630	1,427	1,063	..	1,063	22,587	65,505	88,092

See footnotes at end of table.

HUR300 TABLE ANI1 : NON-INSTITUTIONALISED CIVILIAN POPULATION AGED 15 YEARS AND OVER (EXCLUDING BOARDING SCHOOL PUPILS) IN JUNE 1983 BY STATE * SEX * MARITAL STATUS * LABOUR FORCE STATUS * PERIOD OF ARRIVAL ON 1981 BENCHMARKS-Continued

Non-institutionalised (excl boarding school pupils), W.A., Females

	Born outside Australia										Born in Australia	Total	
	Before 1961	1961-1965	1966-1970	Before 1971	1971-1975	1976-1980	1981	1982	1983	1982-1983			Born outside Aust.
NOT MARRIED													
Not in labour force.....	12,244	2,544	4,050	18,837	1,907	2,200	826	1,077	530	1,607	25,378	55,966	81,344
Total.....	14,766	5,072	11,020	30,859	6,353	5,830	2,253	2,139	530	2,669	47,965	121,471	169,436
FT UNEMP RATE.....	28.791	9.074	12.079	14.177	25.052	25.401	11.105	21.177	(1)	21.177	18.559	13.581	14.831
PT UNEMP RATE.....	22.248	30.246	6.752	15.340	10.035	.000	31.643	.000	(1)	.000	14.090	10.137	11.222
UNEMP RATE.....	26.127	12.848	10.850	14.476	21.606	21.047	19.702	19.137	(1)	19.137	17.485	12.826	14.021
NON INST PARTIC RATE.....	17.082	49.852	63.253	38.957	69.978	62.259	63.330	49.670	.000	39.810	47.091	53.927	51.991
TOTAL													
Employed													
FT.....	5,842	4,368	11,237	21,447	7,335	5,650	2,436	1,817	..	1,817	38,685	85,763	124,448
PT.....	8,182	3,525	7,081	18,788	3,458	2,733	983	618	..	618	26,580	58,512	85,092
Total.....	14,024	7,894	18,317	40,235	10,794	8,383	3,419	2,434	..	2,434	65,265	144,276	209,540
Unemployed													
Looking for full-time work.....	654	189	1,069	1,911	1,070	1,248	310	829	218	1,047	5,586	10,003	15,589
Looking for part-time work.....	484	136	207	827	310	..	308	197	99	296	1,741	3,499	5,240
Total.....	1,137	325	1,276	2,738	1,380	1,248	617	1,027	317	1,344	7,327	13,502	20,829
In labour force...	15,161	8,218	19,594	42,973	12,174	9,630	4,037	3,461	317	3,778	72,592	157,778	230,370
Not in labour force.....	39,072	9,299	17,556	65,927	9,959	8,190	2,517	4,147	1,361	5,508	92,101	172,750	264,851
Total.....	54,233	17,518	37,150	108,900	22,133	17,820	6,553	7,608	1,678	9,286	164,692	330,528	495,220
FT UNEMP RATE.....	10.064	4.138	8.687	8.182	12.732	18.088	11.276	31.339	100.000	36.572	12.618	10.446	11.132
PT UNEMP RATE.....	5.581	3.724	2.844	4.217	8.222	.000	23.845	24.217	100.000	32.395	6.147	5.643	5.801
UNEMP RATE.....	7.502	3.953	6.514	6.372	11.336	12.955	15.296	29.661	100.000	35.561	10.093	8.558	9.042
NON INST PARTIC RATE.....	27.956	46.915	52.743	39.461	55.003	54.041	61.597	45.491	18.887	40.684	44.077	47.735	46.519

See footnotes at end of table.

HUR300 TABLE AN11 : NON-INSTITUTIONALISED CIVILIAN POPULATION AGED 15 YEARS AND OVER (EXCLUDING BOARDING SCHOOL PUPILS) IN JUNE 1983 BY STATE * SEX * MARITAL STATUS * LABOUR FORCE STATUS * PERIOD OF ARRIVAL ON 1981 BENCHMARKS-Continued

Non-institutionalised (excl boarding school pupils), W.A., Persons

	Born outside Australia										Born in Australia	Total	
	Before 1961	1961-1965	1966-1970	Before 1971	1971-1975	1976-1980	1981	1982	1983	1982-1983			Born outside Aust.
MARRIED													
Employed													
FT.....	32,777	13,103	28,041	73,921	17,566	12,165	4,720	3,730	308	4,038	112,411	190,436	302,846
PT.....	9,002	3,314	6,368	18,684	2,777	2,310	679	926	..	926	25,376	51,114	76,490
Total.....	41,779	16,417	34,409	92,605	20,343	14,476	5,399	4,657	308	4,964	137,787	241,550	379,337
Unemployed													
Looking for full-time work.....	1,167	944	2,402	4,513	1,366	1,678	750	1,859	540	2,399	10,707	10,510	21,217
Looking for part-time work.....	667	..	203	869	207	105	119	197	99	296	1,597	2,256	3,852
Total.....	1,834	944	2,605	5,383	1,574	1,783	869	2,056	639	2,695	12,303	12,766	25,069
In labour force....	43,613	17,361	37,014	97,988	21,917	16,259	6,267	6,713	947	7,659	150,090	254,316	404,406
Not in labour force.....	43,121	9,207	15,478	67,805	9,182	7,152	2,516	3,479	1,142	4,621	91,257	146,720	237,977
Total.....	86,734	26,568	52,491	165,793	31,099	23,391	8,783	10,191	2,089	12,281	241,347	401,036	642,383
FT UNEMP RATE.....	3.439	6.722	7.889	5.754	7.218	12.121	13.712	33.254	63.708	37.267	8.696	5.230	6.547
PT UNEMP RATE.....	6.894	.000	3.086	4.446	6.951	4.343	14.893	17.574	100.000	24.226	5.919	4.226	4.795
UNEMP RATE.....	4.205	5.439	7.037	5.493	7.181	10.966	13.862	30.629	67.489	35.186	8.197	5.020	6.199
NON INST PARTIC RATE.....	50.284	65.347	70.514	59.102	70.475	69.508	71.357	65.865	45.321	62.370	62.189	63.415	62.954
NOT MARRIED													
Employed													
FT.....	7,968	5,223	13,135	26,325	7,892	4,819	2,203	1,816	163	1,978	43,218	118,609	161,827
PT.....	933	718	2,994	4,645	1,362	828	808	315	..	315	8,017	20,711	28,728
Total.....	8,901	5,941	16,129	30,971	9,254	5,647	3,070	2,131	163	2,293	51,236	139,320	190,555
Unemployed													
Looking for full-time work.....	1,287	1,239	3,533	6,058	2,247	1,526	500	519	..	519	10,850	20,295	31,145
Looking for part-time work.....	324	136	331	791	102	..	189	1,083	2,295	3,378
Total.....	1,611	1,375	3,863	6,850	2,349	1,526	689	519	..	519	11,933	22,590	34,523
In labour force....	10,512	7,316	19,993	37,821	11,603	7,173	3,759	2,650	163	2,812	63,168	161,910	225,078

See footnotes at end of table.

HUR300 TABLE AN11 : NON-INSTITUTIONALISED CIVILIAN POPULATION AGED 15 YEARS AND OVER (EXCLUDING BOARDING SCHOOL PUPILS) IN JUNE 1983 BY STATE * SEX * MARITAL STATUS * LABOUR FORCE STATUS * PERIOD OF ARRIVAL ON 1981 BENCHMARKS-Continued

Non-institutionalised (excl boarding school pupils), W.A., Persons

NOT MARRIED
 Not in labour force
 Total...
 FT UNEMP RATE
 PT UNEMP RATE
 UNEMP RATE
 NON INST PARTIC RATE
 TOTAL
 Employed
 FT...
 PT...
 Total...
 Unemployed
 Looking for full-time work...
 Looking for part-time work...
 Total...
 In labour force...
 Not in labour force...
 Total...
 FT UNEMP RATE
 PT UNEMP RATE
 UNEMP RATE
 NON INST PARTIC RATE

See footnotes at end of table.

HUR300 TABLE AN1 : NON-INSTITUTIONALISED CIVILIAN POPULATION AGED 15 YEARS AND OVER (EXCLUDING BOARDING SCHOOL PUPILS) IN JUNE 1983 BY STATE * SEX * MARITAL STATUS * LABOUR FORCE STATUS * PERIOD OF ARRIVAL ON 1981 BENCHMARKS-Continued

Non-institutionalised (excl boarding school pupils), W.A., Persons

	Born outside Australia										Born in Australia	Total	
	Before 1961	1961-1965	1966-1970	Before 1971	1971-1975	1976-1980	1981	1982	1983	1982-1983			Born outside Aust.
NOT MARRIED													
Not in labour force.....	18,161	2,855	6,874	27,890	3,111	4,170	1,773	1,763	948	2,711	39,655	84,353	124,008
Total.....	28,673	10,171	26,867	65,711	14,714	11,343	5,533	4,412	1,111	5,523	102,823	246,263	349,086
FT UNEMP RATE.....	13.905	19.174	21.194	18.708	22.160	24.051	18.495	22.229	.000	20.783	20.068	14.610	16.139
PT UNEMP RATE.....	25.793	15.955	9.948	14.556	6.993	.000	17.888	.000	(1)	.000	11.898	9.977	10.522
UNEMP RATE.....	15.327	18.798	19.324	18.111	20.246	21.276	18.324	19.588	.000	18.456	18.891	13.952	15.338
NON INST PARTIC RATE.....	36.661	71.931	74.414	57.556	78.859	63.238	67.947	60.055	14.633	50.921	61.434	65.747	64.476
TOTAL													
Employed													
FT.....	40,745	18,326	41,176	100,247	25,458	16,984	6,922	5,546	470	6,017	155,629	309,045	464,674
PT.....	9,935	4,032	9,362	23,329	4,138	3,138	1,547	1,241	.	1,241	33,394	71,825	105,218
Total.....	50,680	22,358	50,539	123,576	29,597	20,123	8,469	6,787	470	7,258	189,022	380,870	569,892
Unemployed													
Looking for full-time work.....	2,454	2,183	5,934	10,572	3,613	3,204	1,250	2,378	540	2,918	21,557	30,805	52,362
Looking for part-time work.....	991	136	534	1,661	310	105	308	197	99	296	2,679	4,551	7,230
Total.....	3,445	2,320	6,468	12,232	3,923	3,309	1,558	2,575	639	3,214	24,236	35,356	59,592
In labour force...	54,125	24,677	57,006	135,808	33,520	23,432	10,027	9,362	1,109	10,472	213,259	416,225	629,484
Not in labour force.....	61,282	12,062	22,352	95,696	12,293	11,302	4,289	5,241	2,091	7,332	130,912	231,074	361,985
Total.....	115,407	36,739	79,358	231,504	45,813	34,734	14,316	14,604	3,200	17,804	344,170	647,299	991,469
FT UNEMP RATE.....	5.682	10.645	12.596	9.540	12.429	15.871	15.294	30.005	53.465	32.659	12.166	9.064	10.127
PT UNEMP RATE.....	9.068	3.271	5.392	6.645	6.965	3.234	16.600	13.728	100.000	19.263	7.428	5.959	6.430
UNEMP RATE.....	6.365	9.399	11.346	9.007	11.704	14.122	15.535	27.504	57.602	30.693	11.365	8.494	9.467
NON INST PARTIC RATE.....	46.899	67.170	71.834	58.664	73.167	67.460	70.039	64.110	34.670	58.818	61.963	64.302	63.490

See footnotes at end of table.

HUR300 TABLE AN1 : NON-INSTITUTIONALISED CIVILIAN POPULATION AGED 15 YEARS AND OVER (EXCLUDING BOARDING SCHOOL PUPILS) IN JUNE 1983 BY STATE * SEX * MARITAL STATUS * LABOUR FORCE STATUS * PERIOD OF ARRIVAL ON 1981 BENCHMARKS-Continued

Non-institutionalised (excl boarding school pupils), W.A., Persons

MARRIED

Employed
FT...
PT...
Total
Unemployed
Looking for full-time work
Looking for part-time work
Total
In labour force
Not in labour force
Total
FT UNEMP RATE
PT UNEMP RATE
UNEMP RATE
NON INST PARTIC RATE
NOT MARRIED
Employed
FT...
PT...
Total
Unemployed
Looking for full-time work
Looking for part-time work
Total
In labour force

See footnotes at end of table.

HUR300 TABLE ANI1 : NON-INSTITUTIONALISED CIVILIAN POPULATION AGED 15 YEARS AND OVER (EXCLUDING BOARDING SCHOOL PUPILS) IN JUNE 1983 BY STATE * SEX * MARITAL STATUS * LABOUR FORCE STATUS * PERIOD OF ARRIVAL ON 1981 BENCHMARKS-Continued

Non-institutionalised (excl boarding school pupils), Tas., Males

	Born outside Australia										Born in Australia	Total	
	Before 1961	1961-1965	1966-1970	Before 1971	1971-1975	1976-1980	1981	1982	1983	1982-1983			Born outside Aust.
MARRIED													
Employed													
FT.....	5,190	1,518	1,741	8,449	1,007	803	76	10,334	62,565	72,900
PT.....	437	76	51	565	119	684	2,165	2,849
Total.....	5,627	1,594	1,792	9,013	1,126	803	76	11,018	64,730	75,748
Unemployed													
Looking for full-time work.....	454	264	83	801	51	852	3,641	4,493
Looking for part-time work.....	63	63	..	79	142	69	211
Total.....	517	264	83	864	51	79	994	3,710	4,703
In labour force...	6,144	1,859	1,875	9,877	1,177	882	76	12,012	68,440	80,452
Not in labour force.....	2,213	132	162	2,506	255	277	76	..	79	79	3,194	16,697	19,891
Total.....	8,357	1,990	2,036	12,383	1,432	1,159	152	..	79	79	15,206	85,137	100,343
FT UNEMP RATE.....	8.048	14.819	4.526	8.658	4.831	.000	.000	..	(1)	(1)	7.616	5.499	5.805
PT UNEMP RATE.....	12.548	.000	.000	10.003	.000	100.000	(1)	..	(1)	(1)	17.199	3.080	6.890
UNEMP RATE.....	8.414	14.212	4.403	8.744	4.344	8.983	.000	..	(1)	(1)	8.275	5.420	5.846
NON INST PARTIC RATE.....	73.521	93.389	92.057	79.762	82.163	76.087	50.000	..	.000	.000	78.995	80.388	80.177
NOT MARRIED													
Employed													
FT.....	947	203	865	2,015	237	330	67	122	..	122	2,772	25,889	28,661
PT.....	..	75	51	126	98	..	137	361	2,984	3,345
Total.....	947	278	916	2,141	336	330	204	122	..	122	3,134	28,872	32,006
Unemployed													
Looking for full-time work.....	144	67	98	310	66	82	459	7,182	7,641
Looking for part-time work.....	46	46	75	121	133	254
Total.....	144	67	144	356	142	82	579	7,316	7,895
In labour force...	1,091	346	1,060	2,497	477	412	204	122	..	122	3,713	36,188	39,901

See footnotes at end of table.

HUR300 TA
PUPILS) I
LABOUR FO

Non-insti

NOT MARRI
Not in
for
Total.
FT UNEM
PT UNEM
UNEMP R
NON INS
RATE

TOTAL
Employe
FT...
PT...
Total
Unemplo
Look
fu
w
Look
pa
w
Total
In labo
Not in
for
Total.
FT UNEM
PT UNEM
UNEMP R
NON INS
RATE

See footn

HUR300 TABLE AN11 : NON-INSTITUTIONALISED CIVILIAN POPULATION AGED 15 YEARS AND OVER (EXCLUDING BOARDING SCHOOL PUPILS) IN JUNE 1983 BY STATE * SEX * MARITAL STATUS * LABOUR FORCE STATUS * PERIOD OF ARRIVAL ON 1981 BENCHMARKS-Continued

Non-institutionalised (excl boarding school pupils), Tas., Males

	Born outside Australia										Born in Australia	Total	
	Before 1961	1961-1965	1966-1970	Before 1971	1971-1975	1976-1980	1981	1982	1983	1982-1983			Born outside Aust.
NOT MARRIED													
Not in labour force.....	656	61	62	778	94	241	1,114	15,676	16,790
Total.....	1,747	406	1,122	3,276	572	653	204	122	..	122	4,827	51,864	56,691
FT UNEMP RATE.....	13.239	24.905	10.218	13.344	21.858	19.876	.000	.000	..	.000	14.194	21.718	21.049
PT UNEMP RATE.....	(1)	.000	47.298	26.587	43.293	(1)	.000	(1)	..	(1)	25.061	4.275	7.059
UNEMP RATE.....	13.239	19.489	13.594	14.255	29.658	19.876	.000	.000	..	.000	15.605	20.216	19.787
NON INST PARTIC RATE.....	62.453	85.095	94.498	76.237	83.477	63.098	100.000	100.000	..	100.000	76.923	69.775	70.384
TOTAL													
Employed													
FT.....	6,136	1,721	2,606	10,464	1,244	1,133	143	122	..	122	13,107	88,454	101,561
PT.....	437	151	102	691	217	..	137	1,045	5,149	6,194
Total.....	6,574	1,873	2,708	11,155	1,461	1,133	280	122	..	122	14,152	93,603	107,754
Unemployed													
Looking for full-time work.....	599	332	181	1,111	117	82	1,311	10,823	12,134
Looking for part-time work.....	63	..	46	108	75	79	263	202	465
Total.....	661	332	227	1,220	193	161	1,573	11,025	12,599
In labour force...	7,235	2,204	2,935	12,374	1,654	1,294	280	122	..	122	15,725	104,628	120,353
Not in labour force.....	2,869	192	223	3,284	350	518	76	..	79	79	4,308	32,373	36,681
Total.....	10,104	2,396	3,158	15,659	2,004	1,812	356	122	79	202	20,033	137,001	157,034
FT UNEMP RATE.....	8.889	16.148	6.494	9.600	8.627	6.745	.000	.000	(1)	.000	9.090	10.902	10.672
PT UNEMP RATE.....	12.548	.000	30.920	13.566	25.704	100.000	.000	(1)	(1)	(1)	20.098	3.776	6.981
UNEMP RATE.....	9.142	15.040	7.723	9.856	11.646	12.454	.000	.000	(1)	.000	10.006	10.538	10.468
NON INST PARTIC RATE.....	71.607	91.983	92.924	79.024	82.538	71.404	78.658	100.000	.000	60.705	78.496	76.370	76.641

See footnotes at end of table.

Non-inst

MARRIED

Employ

FT..

PT..

Tota

Unempl

Look

f

w

Look

p

w

Tota

In lab

Not in

for

Total

FT UNE

PT UNE

UNEMP

NON IN

RAT

NOT MARR

Employ

FT..

PT..

Tota

Unempl

Look

f

w

Look

p

w

Tota

In lab

See foot

HUR300 TABLE AN11 : NON-INSTITUTIONALISED CIVILIAN POPULATION AGED 15 YEARS AND OVER (EXCLUDING BOARDING SCHOOL PUPILS) IN JUNE 1983 BY STATE * SEX * MARITAL STATUS * LABOUR FORCE STATUS * PERIOD OF ARRIVAL ON 1981 BENCHMARKS-Continued

Non-institutionalised (excl boarding school pupils), Tas., Females

	Born outside Australia										Born in Australia	Total	
	Before 1961	1961-1965	1966-1970	Before 1971	1971-1975	1976-1980	1981	1982	1983	1982-1983			Born outside Aust.
MARRIED													
Employed													
FT.....	702	199	534	1,435	355	464	63	2,317	16,217	18,533
PT.....	644	243	458	1,346	258	64	70	64	..	64	1,801	14,786	16,586
Total.....	1,347	442	992	2,780	612	528	133	64	..	64	4,117	31,003	35,120
Unemployed													
Looking for full-time work.....	67	68	..	135	..	144	279	821	1,100
Looking for part-time work.....	70	70	994	1,064
Total.....	67	68	..	135	..	214	349	1,815	2,164
In labour force...	1,413	510	992	2,915	612	742	133	64	..	64	4,466	32,818	37,284
Not in labour force.....	4,093	608	1,046	5,748	543	667	141	47	72	119	7,218	55,496	62,713
Total.....	5,507	1,118	2,038	8,663	1,155	1,409	274	111	72	182	11,684	88,314	99,997
FT UNEMP RATE.....	8.689	25.484	.000	8.590	.000	23.712	.000	(1)	(1)	(1)	10.753	4.820	5.605
PT UNEMP RATE.....	.000	.000	.000	.000	.000	52.359	.000	.000	(1)	.000	3.731	6.298	6.026
UNEMP RATE.....	4.728	13.334	.000	4.625	.000	28.860	.000	.000	(1)	.000	7.812	5.531	5.804
NON INST PARTIC RATE.....	25.668	45.596	48.664	33.651	53.021	52.649	48.584	57.467	.000	34.830	38.225	37.160	37.285
NOT MARRIED													
Employed													
FT.....	468	148	312	928	137	58	148	1,271	17,596	18,867
PT.....	69	60	196	325	325	5,497	5,822
Total.....	536	209	508	1,253	137	58	148	1,596	23,093	24,689
Unemployed													
Looking for full-time work.....	..	136	76	212	60	..	70	70	342	3,633	3,975
Looking for part-time work.....	322	322
Total.....	..	136	76	212	60	..	70	70	342	3,955	4,297
In labour force...	536	344	584	1,465	137	58	208	..	70	70	1,937	27,048	28,986

See footnotes at end of table.

HUR300 TABLE AN1 : NON-INSTITUTIONALISED CIVILIAN POPULATION AGED 15 YEARS AND OVER (EXCLUDING BOARDING SCHOOL PUPILS) IN JUNE 1983 BY STATE * SEX * MARITAL STATUS * LABOUR FORCE STATUS * PERIOD OF ARRIVAL ON 1981 BENCHMARKS-Continued

Non-institutionalised (excl boarding school pupils), Tas., Females

	Born outside Australia										Born in Australia	Total	
	Before 1961	1961-1965	1966-1970	Before 1971	1971-1975	1976-1980	1981	1982	1983	1982-1983			Born outside Aust.
NOT MARRIED													
Not in labour force.....	1,966	332	273	2,571	354	423	65	3,414	27,930	31,344
Total.....	2,503	677	857	4,036	491	481	273	..	70	70	5,351	54,978	60,329
FT UNEMP RATE.....	.000	47.756	19.621	18.581	.000	.000	28.867	..	100.000	100.000	21.187	17.115	17.403
PT UNEMP RATE.....	.000	.000	.000	.000	(1)	(1)	(1)	..	(1)	(1)	.000	5.532	5.239
UNEMP RATE.....	.000	39.420	13.024	14.458	.000	.000	28.867	..	100.000	100.000	17.634	14.623	14.825
NON INST PARTIC RATE.....	21.433	50.883	68.151	36.288	27.850	12.078	76.142	..	100.000	100.000	36.205	49.198	48.046
TOTAL													
Employed													
FT.....	1,170	347	845	2,363	491	522	211	3,587	33,813	37,400
PT.....	713	303	654	1,671	258	64	70	64	..	64	2,126	20,283	22,408
Total.....	1,883	651	1,500	4,033	749	586	281	64	..	64	5,713	54,095	59,808
Unemployed													
Looking for full-time work.....	67	204	76	347	..	144	60	..	70	70	621	4,455	5,076
Looking for part-time work.....	70	70	1,316	1,386
Total.....	67	204	76	347	..	214	60	..	70	70	691	5,771	6,461
In labour force...	1,950	854	1,576	4,380	749	800	341	64	70	133	6,404	59,866	66,270
Not in labour force.....	6,060	941	1,319	8,320	897	1,090	206	47	72	119	10,631	83,426	94,057
Total.....	8,009	1,795	2,895	12,699	1,646	1,890	547	111	142	252	17,035	143,292	160,327
FT UNEMP RATE.....	5.403	36.970	8.254	12.792	.000	21.646	22.169	(1)	100.000	100.000	14.751	11.641	11.949
PT UNEMP RATE.....	.000	.000	.000	.000	.000	52.359	.000	.000	(1)	.000	3.179	6.092	5.823
UNEMP RATE.....	3.427	23.846	4.826	7.913	.000	26.764	17.606	.000	100.000	52.359	10.784	9.639	9.750
NON INST PARTIC RATE.....	24.345	47.589	54.432	34.489	45.513	42.325	62.346	57.467	49.285	52.871	37.591	41.779	41.334

See footnotes at end of table.

HUR300 TABLE AN11 : NON-INSTITUTIONALISED CIVILIAN POPULATION AGED 15 YEARS AND OVER (EXCLUDING BOARDING SCHOOL PUPILS) IN JUNE 1983 BY STATE * SEX * MARITAL STATUS * LABOUR FORCE STATUS * PERIOD OF ARRIVAL ON 1981 BENCHMARKS-Continued

Non-institutionalised (excl boarding school pupils), Tas., Persons

	Born outside Australia										Born in Australia	Total	
	Before 1961	1961-1965	1966-1970	Before 1971	1971-1975	1976-1980	1981	1982	1983	1982-1983			Born outside Aust.
MARRIED													
Employed													
FT.....	5,892	1,717	2,275	9,884	1,362	1,267	139	12,651	78,782	91,433
PT.....	1,082	319	509	1,910	377	64	70	64	..	64	2,484	16,951	19,435
Total.....	6,974	2,036	2,784	11,794	1,738	1,330	209	64	..	64	15,135	95,733	110,868
Unemployed													
Looking for full-time work.....	521	332	83	936	51	144	1,131	4,462	5,593
Looking for part-time work.....	63	63	..	149	212	1,063	1,274
Total.....	584	332	83	998	51	293	1,343	5,525	6,868
In labour force....	7,557	2,369	2,866	12,792	1,789	1,624	209	64	..	64	16,478	101,258	117,736
Not in labour force.....	6,306	740	1,208	8,254	798	944	217	47	151	198	10,412	72,193	82,605
Total.....	13,864	3,109	4,074	21,047	2,587	2,568	426	111	151	262	26,889	173,451	200,340
FT UNEMP RATE.....	8.125	16.207	3.501	8.648	3.619	10.225	.000	(1)	(1)	(1)	8.207	5.360	5.765
PT UNEMP RATE.....	5.484	.000	.000	3.181	.000	70.118	.000	.000	(1)	.000	7.855	5.899	6.154
UNEMP RATE.....	7.725	14.023	2.879	7.805	2.857	18.064	.000	.000	(1)	.000	8.149	5.456	5.833
NON INST PARTIC RATE.....	54.513	76.193	70.351	60.781	69.154	63.227	49.089	57.467	.000	24.281	61.280	58.378	58.768
NOT MARRIED													
Employed													
FT.....	1,415	352	1,177	2,943	374	388	215	122	..	122	4,043	43,485	47,528
PT.....	69	135	247	451	98	..	137	686	8,481	9,167
Total.....	1,483	487	1,424	3,394	472	388	352	122	..	122	4,729	51,965	56,695
Unemployed													
Looking for full-time work.....	144	203	175	522	66	82	60	..	70	70	800	10,816	11,616
Looking for part-time work.....	46	46	75	121	455	576
Total.....	144	203	220	568	142	82	60	..	70	70	921	11,271	12,192
In labour force....	1,628	690	1,644	3,962	614	470	412	122	70	192	5,651	63,236	68,887

See footnotes at end of table.

HUR300 PUPILS) LABOUR

Non-ins

NOT MAR

Not i
fo
Total
FT UN
PT UN
UNEMP
NON I
RA

TOTAL

Empl
FT.
PT.
Tot
Unemp
Loo

Loo

Tot
In la
Not i
fo
Total
FT UN
PT UN
UNEMP
NON I
RA

See foot

HUR300 TABLE ANI1 : NON-INSTITUTIONALISED CIVILIAN POPULATION AGED 15 YEARS AND OVER (EXCLUDING BOARDING SCHOOL PUPILS) IN JUNE 1983 BY STATE * SEX * MARITAL STATUS * LABOUR FORCE STATUS * PERIOD OF ARRIVAL ON 1981 BENCHMARKS-Continued

Non-institutionalised (excl boarding school pupils), Tas., Persons

	Born outside Australia										Born in Australia	Total	
	Before 1961	1961-1965	1966-1970	Before 1971	1971-1975	1976-1980	1981	1982	1983	1982-1983			Born outside Aust.
NOT MARRIED													
Not in labour force.....	2,622	393	335	3,350	449	664	65	4,528	43,606	48,133
Total.....	4,250	1,083	1,979	7,312	1,063	1,134	478	122	70	192	10,178	106,842	117,020
FT UNEMP RATE.....	9.266	36.611	12.916	15.066	15.069	17.422	21.808	.000	100.000	36.318	16.522	19.919	19.640
PT UNEMP RATE.....	.000	.000	15.587	9.192	43.293	(1)	.000	(1)	(1)	(1)	14.971	5.093	5.912
UNEMP RATE.....	8.876	29.433	13.392	14.330	23.052	17.422	14.573	.000	100.000	36.318	16.301	17.824	17.699
NON INST PARTIC RATE.....	38.299	63.719	83.089	54.185	57.774	41.468	86.342	100.000	100.000	100.000	55.516	59.187	58.867
TOTAL													
Employed													
FT.....	7,307	2,069	3,451	12,827	1,735	1,655	354	122	..	122	16,694	122,267	138,961
PT.....	1,150	455	756	2,361	475	64	207	64	..	64	3,170	25,431	28,602
Total.....	8,457	2,523	4,208	15,188	2,211	1,719	561	186	..	186	19,865	147,698	167,563
Unemployed													
Looking for full-time work.....	665	535	257	1,458	117	226	60	..	70	70	1,931	15,278	17,209
Looking for part-time work.....	63	..	46	108	75	149	333	1,518	1,850
Total.....	728	535	303	1,566	193	375	60	..	70	70	2,264	16,796	19,060
In labour force...	9,185	3,058	4,511	16,754	2,403	2,094	621	186	70	256	22,128	164,494	186,623
Not in labour force.....	8,928	1,133	1,543	11,604	1,247	1,608	282	47	151	198	14,939	115,799	130,738
Total.....	18,113	4,191	6,053	28,358	3,650	3,702	904	233	221	454	37,068	280,293	317,361
FT UNEMP RATE.....	8.348	20.554	6.932	10.205	6.339	12.024	14.499	.000	100.000	36.318	10.369	11.108	11.020
PT UNEMP RATE.....	5.174	.000	5.691	4.390	13.661	70.118	.000	.000	(1)	.000	9.494	5.632	6.076
UNEMP RATE.....	7.929	17.499	6.711	9.348	8.016	17.920	9.669	.000	100.000	27.298	10.231	10.211	10.213
NON INST PARTIC RATE.....	50.709	72.971	74.515	59.080	65.841	56.560	68.776	79.817	31.605	56.352	59.697	58.686	58.805

See footnotes at end of table.

HUR300 TABLE AN11 : NON-INSTITUTIONALISED CIVILIAN POPULATION AGED 15 YEARS AND OVER (EXCLUDING BOARDING SCHOOL PUPILS) IN JUNE 1983 BY STATE * SEX * MARITAL STATUS * LABOUR FORCE STATUS * PERIOD OF ARRIVAL ON 1981 BENCHMARKS-Continued

Non-institutionalised (excl boarding school pupils), N.T., Males

	Born outside Australia										Born in Australia	Total	
	Before 1961	1961-1965	1966-1970	Before 1971	1971-1975	1976-1980	1981	1982	1983	1982-1983			Born outside Aust.
MARRIED													
Employed													
FT.....	2,430	1,355	2,319	6,104	734	1,185	426	426	145	571	9,020	16,494	25,514
PT.....												437	437
Total.....	2,430	1,355	2,319	6,104	734	1,185	426	426	145	571	9,020	16,931	25,951
Unemployed													
Looking for full-time work.....	217	..	134	351	351	693	1,044
Looking for part-time work.....
Total.....	217	..	134	351	351	693	1,044
In labour force...	2,647	1,355	2,452	6,455	734	1,185	426	426	145	571	9,371	17,624	26,995
Not in labour force.....	173	173	173	2,369	2,542
Total.....	2,820	1,355	2,452	6,627	734	1,185	426	426	145	571	9,544	19,993	29,537
FT UNEMP RATE.....	8.210	.000	5.447	5.436	.000	.000	.000	.000	.000	.000	3.744	4.033	3.931
PT UNEMP RATE.....	(1)	(1)	(1)	(1)	(1)	(1)	(1)	(1)	(1)	(1)	(1)	.000	.000
UNEMP RATE.....	8.210	.000	5.447	5.436	.000	.000	.000	.000	.000	.000	3.744	3.933	3.868
NON INST PARTIC RATE.....	93.874	100.000	100.000	97.394	100.000	100.000	100.000	100.000	100.000	100.000	98.190	88.152	91.395
NOT MARRIED													
Employed													
FT.....	325	593	335	1,253	145	484	167	2,049	10,288	12,337
PT.....	147	147	114	261	446	707
Total.....	325	593	483	1,400	145	484	280	2,310	10,734	13,044
Unemployed													
Looking for full-time work.....	134	134	..	167	300	1,099	1,399
Looking for part-time work.....
Total.....	134	134	..	167	300	1,099	1,399
In labour force...	459	593	483	1,534	145	651	280	2,611	11,833	14,444

See footnotes at end of table.

HUR300 TABLE AN1 : NON-INSTITUTIONALISED CIVILIAN POPULATION AGED 15 YEARS AND OVER (EXCLUDING BOARDING SCHOOL PUPILS) IN JUNE 1983 BY STATE * SEX * MARITAL STATUS * LABOUR FORCE STATUS * PERIOD OF ARRIVAL ON 1981 BENCHMARKS-Continued

Non-institutionalised (excl boarding school pupils), N.T., Males

	Born outside Australia										Born in Australia	Total	
	Before 1961	1961-1965	1966-1970	Before 1971	1971-1975	1976-1980	1981	1982	1983	1982-1983			Born outside Aust.
NOT MARRIED													
Not in labour force.....		114		114		235					348	3,795	4,144
Total.....	459	706	483	1,648	145	886	280				2,959	15,628	18,587
FT UNEMP RATE.....	29.107	.000	.000	9.632	.000	25.601	.000				12.780	9.652	10.187
PT UNEMP RATE.....	(1)	(1)	.000	.000	(1)	(1)	.000				.000	.000	.000
UNEMP RATE.....	29.107	.000	.000	8.708	.000	25.601	.000				11.502	9.288	9.688
NON INST PARTIC RATE.....	100.000	83.902	100.000	93.100	100.000	73.499	100.000				88.223	75.715	77.707
TOTAL													
Employed													
FT.....	2,755	1,948	2,654	7,357	379	1,670	593	426	145	571	11,070	26,782	37,851
PT.....			147	147			114				261	883	1,144
Total.....	2,755	1,948	2,801	7,504	879	1,670	706	426	145	571	11,331	27,665	38,995
Unemployed													
Looking for full-time work.....	351		134	484		167					651	1,792	2,443
Looking for part-time work.....													
Total.....	351		134	484		167					651	1,792	2,443
In labour force...	3,106	1,948	2,935	7,989	879	1,836	706	426	145	571	11,982	29,457	41,439
Not in labour force.....	173	114		286		235					521	6,164	6,685
Total.....	3,278	2,062	2,935	8,275	879	2,071	706	426	145	571	12,503	35,621	48,124
FT UNEMP RATE.....	11.298	.000	4.792	6.178	.000	9.078	.000	.000	.000	.000	5.556	6.273	6.064
PT UNEMP RATE.....	(1)	(1)	.000	.000	(1)	(1)	.000	(1)	(1)	(1)	.000	.000	.000
UNEMP RATE.....	11.298	.000	4.551	6.064	.000	9.078	.000	.000	.000	.000	5.435	6.085	5.897
NON INST PARTIC RATE.....	94.732	94.485	100.000	96.539	100.000	88.664	100.000	100.000	100.000	100.000	95.831	82.695	86.108

See footnotes at end of table.

HUR300 TABLE ANI1 : NON-INSTITUTIONALISED CIVILIAN POPULATION AGED 15 YEARS AND OVER (EXCLUDING BOARDING SCHOOL PUPILS) IN JUNE 1983 BY STATE * SEX * MARITAL STATUS * LABOUR FORCE STATUS * PERIOD OF ARRIVAL ON 1981 BENCHMARKS-Continued

Non-institutionalised (excl boarding school pupils), N.T., Females

	Born outside Australia										Born in Australia	Total	
	Before 1961	1961-1965	1966-1970	Before 1971	1971-1975	1976-1980	1981	1982	1983	1982-1983			Born outside Aust.
MARRIED													
Employed													
FT.....	578	134	877	1,589	127	1,063	119	2,898	8,684	11,582
PT.....	676	134	644	1,454	396	720	145	305	..	305	3,021	2,114	5,134
Total.....	1,253	269	1,521	3,043	524	1,783	264	305	..	305	5,919	10,798	16,717
Unemployed													
Looking for full-time work.....	439	439
Looking for part-time work.....	192	192
Total.....	630	630
In labour force...	1,253	269	1,521	3,043	524	1,783	264	305	..	305	5,919	11,428	17,347
Not in labour force.....	293	424	..	717	453	462	585	2,217	9,354	11,571
Total.....	1,547	693	1,521	3,761	977	2,245	849	305	..	305	8,136	20,782	28,918
FT UNEMP RATE.....	.000	.000	.000	.000	.000	.000	.000	(1)	..	(1)	.000	4.808	3.649
PT UNEMP RATE.....	.000	.000	.000	.000	.000	.000	.000	.000	..	.000	.000	8.314	3.599
UNEMP RATE.....	.000	.000	.000	.000	.000	.000	.000	.000	..	.000	.000	5.515	3.633
NON INST PARTIC RATE.....	81.034	38.801	100.000	80.924	53.610	79.427	31.115	100.000	..	100.000	72.751	54.990	59.987
NOT MARRIED													
Employed													
FT.....	148	..	519	667	667	4,841	5,508
PT.....	127	127	886	1,013
Total.....	148	..	519	667	..	127	795	5,727	6,521
Unemployed													
Looking for full-time work.....	157	157	257	413
Looking for part-time work.....	286	286	..	286
Total.....	286	157	443	257	699
In labour force...	148	..	519	667	..	413	157	1,238	5,983	7,221

See footnotes at end of table.

HUR300 TABLE ANI1 : NON-INSTITUTIONALISED CIVILIAN POPULATION AGED 15 YEARS AND OVER (EXCLUDING BOARDING SCHOOL PUPILS) IN JUNE 1983 BY STATE * SEX * MARITAL STATUS * LABOUR FORCE STATUS * PERIOD OF ARRIVAL ON 1981 BENCHMARKS-Continued

Non-institutionalised (excl boarding school pupils), N.T., Females

	Born outside Australia										Born in Australia	Total	
	Before 1961	1961-1965	1966-1970	Before 1971	1971-1975	1976-1980	1981	1982	1983	1982-1983			Born outside Aust.
NOT MARRIED													
Not in labour force.....	106	..	148	254	579	167	1,000	4,900	5,901
Total.....	254	..	667	922	579	580	157	2,238	10,884	13,122
FT UNEMP RATE.....	.000	..	.000	.000	(1)	(1)	100.000	19.027	5.034	6.982
PT UNEMP RATE.....	(1)	..	(1)	(1)	(1)	69.187	(1)	69.187	.000	22.014
UNEMP RATE.....	.000	..	.000	.000	(1)	69.187	100.000	35.780	4.288	9.686
NON INST PARTIC RATE.....	58.230	..	77.808	72.406	.000	71.226	100.000	55.306	54.974	55.031
TOTAL													
Employed													
FT.....	726	134	1,396	2,257	127	1,063	119	3,566	13,525	17,091
PT.....	676	134	644	1,454	396	847	145	305	..	305	3,148	2,999	6,147
Total.....	1,402	269	2,040	3,711	524	1,910	264	305	..	305	6,714	16,524	23,238
Unemployed													
Looking for full-time work.....	157	157	695	852
Looking for part-time work.....	286	286	192	478
Total.....	286	157	443	887	1,330
In labour force...	1,402	269	2,040	3,711	524	2,196	421	305	..	305	7,157	17,411	24,568
Not in labour force.....	400	424	148	972	1,032	629	585	3,217	14,255	17,472
Total.....	1,801	693	2,189	4,683	1,556	2,825	1,006	305	..	305	10,374	31,666	42,040
FT UNEMP RATE.....	.000	.000	.000	.000	.000	.000	56.894	(1)	..	(1)	4.213	4.889	4.749
PT UNEMP RATE.....	.000	.000	.000	.000	.000	25.237	.000	.000	..	.000	8.328	6.006	7.210
UNEMP RATE.....	.000	.000	.000	.000	.000	13.022	37.261	.000	..	.000	6.188	5.094	5.412
NON INST PARTIC RATE.....	77.814	38.801	93.232	79.247	33.661	77.742	41.860	100.000	..	100.000	68.988	54.984	58.440

See footnotes at end of table.

HUR300 TABLE AN11 : NON-INSTITUTIONALISED CIVILIAN POPULATION AGED 15 YEARS AND OVER (EXCLUDING BOARDING SCHOOL PUPILS) IN JUNE 1983 BY STATE * SEX * MARITAL STATUS * LABOUR FORCE STATUS * PERIOD OF ARRIVAL ON 1981 BENCHMARKS-Continued

Non-institutionalised (excl boarding school pupils), N.T., Persons

	Born outside Australia										Born in Australia	Total	
	Before 1961	1961-1965	1966-1970	Before 1971	1971-1975	1976-1980	1981	1982	1983	1982-1983			Born outside Aust.
MARRIED													
Employed													
FT.....	3,007	1,490	3,196	7,693	862	2,248	545	426	145	571	11,919	25,178	37,096
PT.....	676	134	644	1,454	396	720	145	305	..	305	3,021	2,551	5,571
Total.....	3,683	1,624	3,840	9,147	1,258	2,968	690	731	145	876	14,939	27,729	42,668
Unemployed													
Looking for full-time work.....	217	..	134	351	351	1,132	1,483
Looking for part-time work.....	192	192
Total.....	217	..	134	351	351	1,324	1,674
In labour force...	3,900	1,624	3,973	9,498	1,258	2,968	690	731	145	876	15,290	29,052	44,342
Not in labour force.....	466	424	..	890	453	462	585	2,390	11,723	14,113
Total.....	4,366	2,048	3,973	10,388	1,711	3,430	1,275	731	145	876	17,680	40,775	58,455
FT UNEMP RATE.....	6.739	.000	4.012	4.362	.000	.000	.000	.000	.000	.000	2.860	4.302	3.843
PT UNEMP RATE.....	.000	.000	.000	.000	.000	.000	.000	.000	(1)	.000	.000	6.989	3.326
UNEMP RATE.....	5.571	.000	3.362	3.694	.000	.000	.000	.000	.000	.000	2.295	4.556	3.776
NON INST PARTIC RATE.....	89.326	79.297	100.000	91.431	73.520	86.536	54.131	100.000	100.000	100.000	86.484	71.250	75.857
NOT MARRIED													
Employed													
FT.....	473	593	855	1,921	145	484	167	2,717	15,129	17,845
PT.....	147	147	..	127	114	388	1,332	1,720
Total.....	473	593	1,002	2,068	145	612	280	3,105	16,460	19,566
Unemployed													
Looking for full-time work.....	134	134	..	167	157	457	1,356	1,813
Looking for part-time work.....	286	286	..	286
Total.....	134	134	..	453	157	743	1,356	2,099
In labour force...	607	593	1,002	2,202	145	1,065	437	3,848	17,816	21,664

See footnotes at end of table.

HUR300 TABLE ANI1 : NON-INSTITUTIONALISED CIVILIAN POPULATION AGED 15 YEARS AND OVER (EXCLUDING BOARDING SCHOOL PUPILS) IN JUNE 1983 BY STATE * SEX * MARITAL STATUS *
LABOUR FORCE STATUS * PERIOD OF ARRIVAL ON 1981 BENCHMARKS-Continued

Non-institutionalised (excl boarding school pupils), N.T., Persons

	Born outside Australia										Born in Austra- lia	Total	
	Before 1961	1961- 1965	1966- 1970	Before 1971	1971- 1975	1976- 1980	1981	1982	1983	1982- 1983			Born outside Aust.
NOT MARRIED													
Not in labour force.....	106	114	148	368	579	402	1,349	8,696	10,044
Total.....	713	706	1,150	2,570	724	1,466	437	5,197	26,512	31,709
FT UNEMP RATE.....	22.005	.000	.000	6.502	.000	25.601	48.475	14.402	8.224	9.222
PT UNEMP RATE.....	(1)	(1)	.000	.000	(1)	69.187	.000	42.414	.000	14.256
UNEMP RATE.....	22.005	.000	.000	6.068	.000	42.525	35.870	19.310	7.609	9.688
NON INST PARTIC RATE.....	85.104	83.902	87.120	85.676	20.039	72.599	100.000	74.049	67.201	68.323
TOTAL													
Employed													
FT.....	3,481	2,082	4,051	9,613	1,007	2,733	711	426	145	571	14,635	40,306	54,942
PT.....	676	134	791	1,602	396	847	259	305	..	305	3,409	3,883	7,291
Total.....	4,157	2,217	4,842	11,215	1,403	3,580	970	731	145	876	18,044	44,189	62,233
Unemployed													
Looking for full-time work.....	351	..	134	484	..	167	157	808	2,488	3,296
Looking for part-time work.....	286	286	192	478
Total.....	351	..	134	484	..	453	157	1,094	2,679	3,773
In labour force...	4,507	2,217	4,975	11,700	1,403	4,033	1,127	731	145	876	19,138	46,868	66,007
Not in labour force.....	572	538	148	1,258	1,032	864	585	3,738	20,419	24,157
Total.....	5,080	2,754	5,123	12,958	2,435	4,896	1,712	731	145	876	22,877	67,287	90,164
FT UNEMP RATE.....	9.158	.000	3.193	4.798	.000	5.750	18.064	.000	.000	.000	5.232	5.813	5.659
PT UNEMP RATE.....	.000	.000	.000	.000	.000	25.237	.000	.000	(1)	.000	7.740	4.704	6.148
UNEMP RATE.....	7.785	.000	2.685	4.141	.000	11.226	13.914	.000	.000	.000	5.716	5.716	5.716
NON INST PARTIC RATE.....	88.733	80.478	97.109	90.290	57.620	82.362	65.848	100.000	100.000	100.000	83.659	69.654	73.208

See footnotes at end of table.

HUR300 TABLE AN11 : NON-INSTITUTIONALISED CIVILIAN POPULATION AGED 15 YEARS AND OVER (EXCLUDING BOARDING SCHOOL PUPILS) IN JUNE 1983 BY STATE * SEX * MARITAL STATUS *
LABOUR FORCE STATUS * PERIOD OF ARRIVAL ON 1981 BENCHMARKS-Continued

Non-institutionalised (excl boarding school pupils), A.C.T., Males

	Born outside Australia										Born in Australia	Total	
	Before 1961	1961-1965	1966-1970	Before 1971	1971-1975	1976-1980	1981	1982	1983	1982-1983			Born outside Aust.
MARRIED													
Employed													
FT.....	6,631	1,754	2,200	10,586	2,146	1,008	98	354	201	555	14,392	24,122	38,515
PT.....			112	112	189						301	594	894
Total.....	6,631	1,754	2,312	10,697	2,335	1,008	98	354	201	555	14,693	24,716	39,409
Unemployed													
Looking for full-time work.....	138	82	219	439	112						551	322	872
Looking for part-time work.....													
Total.....	138	82	219	439	112						551	322	872
In labour force...	6,769	1,835	2,531	11,136	2,447	1,008	98	354	201	555	15,244	25,038	40,282
Not in labour force.....	1,772	510	189	2,471	379				94	94	2,944	4,206	7,151
Total.....	8,541	2,346	2,720	13,607	2,826	1,008	98	354	296	650	18,188	29,244	47,432
FT UNEMP RATE.....	2.038	4.453	9.058	3.981	4.955	.000	.000	.000	.000	.000	3.685	1.316	2.215
PT UNEMP RATE.....	(1)	(1)	.000	.000	.000	(1)	(1)	(1)	(1)	(1)	.000	.000	.000
UNEMP RATE.....	2.038	4.453	8.657	3.941	4.572	.000	.000	.000	.000	.000	3.613	1.285	2.166
NON INST PARTIC RATE.....	79.258	78.253	93.052	81.843	86.577	100.000	100.000	100.000	68.065	85.462	83.811	85.617	84.924
NOT MARRIED													
Employed													
FT.....	1,501	435	1,075	3,012	633	152	52	321		321	4,170	12,759	16,929
PT.....		92	270	363				180	128	308	671	2,813	3,484
Total.....	1,501	528	1,345	3,374	633	152	52	501	128	629	4,841	15,573	20,413
Unemployed													
Looking for full-time work.....	262	331	221	813				52		52	865	1,499	2,364
Looking for part-time work.....											82	270	352
Total.....	262	331	221	813				52		52	947	1,769	2,716
In labour force...	1,763	859	1,566	4,188	633	235	52	553	128	681	5,788	17,342	23,130

See footnotes at end of table.

HUR300 TABLE AN11 : NON-INSTITUTIONALISED CIVILIAN POPULATION AGED 15 YEARS AND OVER (EXCLUDING BOARDING SCHOOL PUPILS) IN JUNE 1983 BY STATE * SEX * MARITAL STATUS * LABOUR FORCE STATUS * PERIOD OF ARRIVAL ON 1981 BENCHMARKS-Continued

Non-institutionalised (excl boarding school pupils), A.C.T., Males

	Born outside Australia										Born in Australia	Total	
	Before 1961	1961-1965	1966-1970	Before 1971	1971-1975	1976-1980	1981	1982	1983	1982-1983			Born outside Aust.
NOT MARRIED													
Not in labour force.....	82	154	255	490	397	214	98	83	84	167	1,366	5,496	6,862
Total.....	1,845	1,012	1,820	4,678	1,030	449	149	636	212	848	7,154	22,838	29,991
FT UNEMP RATE.....	14.853	43.186	17.026	21.266	.000	.000	.000	13.862	(1)	13.862	17.182	10.513	12.253
PT UNEMP RATE.....	(1)	.000	.000	.000	(1)	100.000	(1)	.000	.000	.000	10.913	8.767	9.188
UNEMP RATE.....	14.853	38.542	14.086	19.424	.000	35.035	.000	9.351	.000	7.591	16.366	10.202	11.745
NON INST PARTIC RATE.....	95.570	84.833	86.008	89.525	61.439	52.232	34.606	86.946	60.537	80.347	80.905	75.936	77.121
TOTAL													
Employed													
FT.....	8,133	2,189	3,275	13,597	2,779	1,160	149	675	201	877	18,562	36,882	55,444
PT.....		92	382	475	189			180	128	308	972	3,407	4,378
Total.....	8,133	2,282	3,657	14,072	2,968	1,160	149	855	330	1,185	19,534	40,289	59,822
Unemployed													
Looking for full-time work.....	400	413	440	1,252	112	52	..	52	1,416	1,821	3,237
Looking for part-time work.....	82	82	270	352
Total.....	400	413	440	1,252	112	82	..	52	..	52	1,498	2,091	3,589
In labour force...	8,533	2,694	4,097	15,324	3,080	1,242	149	907	330	1,236	21,032	42,380	63,411
Not in labour force.....	1,853	664	444	2,961	777	214	98	83	178	261	4,310	9,702	14,012
Total.....	10,386	3,358	4,541	18,285	3,856	1,457	247	990	508	1,497	25,342	52,082	77,424
FT UNEMP RATE.....	4.686	15.862	11.836	8.433	3.870	.000	.000	7.112	.000	5.569	7.087	4.704	5.515
PT UNEMP RATE.....	(1)	.000	.000	.000	.000	100.000	(1)	.000	.000	.000	7.798	7.351	7.451
UNEMP RATE.....	4.686	15.318	10.732	8.172	3.632	6.613	.000	5.701	.000	4.181	7.122	4.934	5.660
NON INST PARTIC RATE.....	82.156	80.237	90.228	83.808	79.861	85.279	60.440	91.614	64.924	82.567	82.991	81.372	81.902

See footnotes at end of table.

Born in Australia
 Born outside Australia:
 Africa...
 America...
 Asia...
 Lebanon...
 Vietnam...
 Other...
 Europe...
 Greece...
 Italy...
 Malta...
 Netherlands...
 Poland...
 UK and Ireland...
 Yugoslavia...
 Other...
 Oceania...
 New Zealand...
 Other...
 At Sea...
 Main English Speaking Countries
 Other Than English Speaking Countries
 Total Born in Australia
 Non-institutionalised (excl boarding school pupils)

See footnotes

HUR300 TABLE AN11 : NON-INSTITUTIONALISED CIVILIAN POPULATION AGED 15 YEARS AND OVER (EXCLUDING BOARDING SCHOOL PUPILS) IN JUNE 1983 BY STATE * SEX * MARITAL STATUS * LABOUR FORCE STATUS * PERIOD OF ARRIVAL ON 1981 BENCHMARKS-Continued

Non-institutionalised (excl boarding school pupils), A.C.T., Females

	Born outside Australia										Born in Australia	Total	
	Before 1961	1961-1965	1966-1970	Before 1971	1971-1975	1976-1980	1981	1982	1983	1982-1983			Born outside Aust.
MARRIED													
Employed													
FT.....	2,030	467	806	3,303	1,486	315	..	86	..	86	5,191	10,646	15,837
PT.....	1,257	371	1,120	2,748	699	661	4,107	7,843	11,950
Total.....	3,287	837	1,926	6,051	2,185	976	..	86	..	86	9,298	18,489	27,787
Unemployed													
Looking for full-time work.....	108	105	133	346	..	110	213	213	668	508	1,176
Looking for part-time work.....	218	218	105	323	1,008	1,331
Total.....	326	105	133	564	..	110	105	..	213	213	991	1,516	2,507
In labour force....	3,613	942	2,059	6,615	2,185	1,086	105	86	213	299	10,289	20,005	30,294
Not in labour force.....	3,567	1,541	791	5,899	859	288	93	108	100	208	7,347	15,000	22,347
Total.....	7,180	2,484	2,850	12,514	3,044	1,374	198	195	312	507	17,636	35,005	52,641
FT UNEMP RATE.....	5.065	18.394	14.130	9.486	.000	25.768	(1)	.000	100.000	71.091	11.405	4.551	6.911
PT UNEMP RATE.....	14.771	.000	.000	7.346	.000	.000	100.000	(1)	(1)	(1)	7.291	11.391	10.024
UNEMP RATE.....	9.026	11.161	6.444	8.526	.000	10.087	100.000	.000	100.000	71.091	9.634	7.577	8.276
NON INST PARTIC RATE.....	50.324	37.937	72.257	52.861	71.776	79.012	53.106	44.381	68.093	58.983	58.341	57.149	57.549
NOT MARRIED													
Employed													
FT.....	593	178	615	1,385	685	213	184	2,467	10,829	13,296
PT.....	232	..	109	341	..	239	580	4,469	5,049
Total.....	825	178	724	1,727	685	452	184	3,048	15,298	18,345
Unemployed													
Looking for full-time work.....	79	79	932	1,011
Looking for part-time work.....	108	108	108	519	627
Total.....	108	108	79	187	1,451	1,639
In labour force....	933	178	724	1,835	764	452	184	3,235	16,749	19,984

See footnotes at end of table.

Born in Australia
 Born outside Australia
 Africa...
 America...
 Asia...
 Lebanon
 Vietnam
 Other
 Europe
 German
 Greece
 Italy
 Malta
 Netherlands
 Poland
 UK and
 Yugoslav
 Other
 Oceania
 New Zealand
 Other
 At Sea
 Main English Speaking Countries
 Other Than English Speaking Countries
 Total Born in Australia
 Non-institutionalised (excl boarding school pupils)

See footnotes

HUR300 TABLE ANI1 : NON-INSTITUTIONALISED CIVILIAN POPULATION AGED 15 YEARS AND OVER (EXCLUDING BOARDING SCHOOL PUPILS) IN JUNE 1983 BY STATE * SEX * MARITAL STATUS * LABOUR FORCE STATUS * PERIOD OF ARRIVAL ON 1981 BENCHMARKS-Continued

Non-institutionalised (excl boarding school pupils), A.C.T., Females

	Born outside Australia										Born in Australia	Total	
	Before 1961	1961-1965	1966-1970	Before 1971	1971-1975	1976-1980	1981	1982	1983	1982-1983			Born outside Aust.
NOT MARRIED													
Not in labour force.....	1,198	337	503	2,038	447	208	147	147	2,840	8,849	11,689
Total.....	2,131	514	1,227	3,873	1,211	659	184	..	147	147	6,075	25,598	31,673
FT UNEMP RATE.....	.000	.000	.000	.000	10.344	.000	.000	..	(1)	(1)	3.104	7.928	7.069
PT UNEMP RATE.....	31.802	(1)	.000	24.086	(1)	.000	(1)	..	(1)	(1)	15.730	10.406	11.052
UNEMP RATE.....	11.606	.000	.000	5.903	10.344	.000	.000	..	(1)	(1)	5.791	8.666	8.200
NON INST PARTIC RATE.....	43.789	34.541	58.991	47.378	63.087	68.523	100.000	..	.000	.000	53.252	65.430	63.094
TOTAL													
Employed													
FT.....	2,623	644	1,421	4,689	2,171	528	184	86	..	86	7,658	21,475	29,133
PT.....	1,489	371	1,229	3,089	699	900	4,687	12,312	16,999
Total.....	4,112	1,015	2,651	7,778	2,870	1,428	184	86	..	86	12,346	33,787	46,133
Unemployed													
Looking for full-time work.....	108	105	133	346	79	110	213	213	747	1,440	2,187
Looking for part-time work.....	326	326	105	431	1,527	1,959
Total.....	434	105	133	672	79	110	105	..	213	213	1,179	2,967	4,146
In labour force...	4,547	1,120	2,783	8,450	2,949	1,537	289	86	213	299	13,524	36,754	50,278
Not in labour force.....	4,765	1,878	1,294	7,937	1,306	496	93	108	247	355	10,187	23,849	34,036
Total.....	9,312	2,998	4,077	16,387	4,255	2,033	382	195	459	654	23,711	60,603	84,315
FT UNEMP RATE.....	3.966	14.033	8.538	6.876	3.513	17.169	.000	.000	100.000	71.091	8.890	6.284	6.983
PT UNEMP RATE.....	17.966	.000	.000	9.550	.000	.000	100.000	(1)	(1)	(1)	8.426	11.036	10.331
UNEMP RATE.....	9.556	9.390	4.767	7.957	2.680	7.123	36.342	.000	100.000	71.091	8.714	8.073	8.246
NON INST PARTIC RATE.....	48.828	37.354	68.263	51.565	69.302	75.611	75.705	44.381	46.277	45.712	57.037	60.647	59.632

See footnotes at end of table.

HUR300 TABLE ANI1 : NON-INSTITUTIONALISED CIVILIAN POPULATION AGED 15 YEARS AND OVER (EXCLUDING BOARDING SCHOOL PUPILS) IN JUNE 1983 BY STATE * SEX * MARITAL STATUS * LABOUR FORCE STATUS * PERIOD OF ARRIVAL ON 1981 BENCHMARKS-Continued

Qld, Males

Born in Australia
 Born outside Australia
 Africa...
 America...
 Asia...
 Lebanon...
 Vietnam...
 Other...
 Europe...
 Germany...
 Greece...
 Italy...
 Malta...
 Netherlands...
 Poland...
 UK and other...
 Yugoslavia...
 Other...
 Oceania...
 New Zealand...
 Other...
 At Sea...
 Main English speaking countries...
 Other than English speaking countries...
 Total Born in Australia...
 Non-institutionalised (excl boarding school pupils)...

See footnotes at end of table.

HUR300 TABLE ANI1 : NON-INSTITUTIONALISED CIVILIAN POPULATION AGED 15 YEARS AND OVER (EXCLUDING BOARDING SCHOOL PUPILS) IN JUNE 1983 BY STATE * SEX * MARITAL STATUS * LABOUR FORCE STATUS * PERIOD OF ARRIVAL ON 1981 BENCHMARKS-Continued

Non-institutionalised (excl boarding school pupils), A.C.T., Persons

	Born outside Australia										Born in Australia	Total	
	Before 1961	1961-1965	1966-1970	Before 1971	1971-1975	1976-1980	1981	1982	1983	1982-1983			Born outside Aust.
MARRIED													
Employed													
FT.....	8,662	2,220	3,007	13,889	3,632	1,323	98	440	201	642	19,583	34,768	54,352
PT.....	1,257	371	1,232	2,859	888	661	..	440	201	642	4,408	8,437	12,845
Total.....	9,919	2,591	4,239	16,748	4,519	1,984	98	440	201	642	23,991	43,205	67,196
Unemployed													
Looking for full-time work.....	246	187	352	785	112	110	213	213	1,219	829	2,048
Looking for part-time work.....	218	218	105	323	1,008	1,331
Total.....	464	187	352	1,003	112	110	105	..	213	213	1,542	1,838	3,380
In labour force...	10,383	2,778	4,591	17,751	4,631	2,094	203	440	414	854	25,533	45,043	70,576
Not in labour force.....	5,338	2,052	980	8,369	1,238	288	93	108	194	302	10,291	19,206	29,498
Total.....	15,721	4,829	5,570	26,121	5,870	2,382	296	549	608	1,157	35,824	64,249	100,073
FT UNEMP RATE.....	2.765	7.764	10.476	5.350	2.988	7.642	.000	.000	51.355	24.881	5.860	2.330	3.632
PT UNEMP RATE.....	14.771	.000	.000	7.079	.000	.000	100.000	(1)	(1)	(1)	6.827	10.675	9.391
UNEMP RATE.....	4.470	6.728	7.664	5.649	2.415	5.231	51.877	.000	51.355	24.881	6.039	4.080	4.789
NON INST PARTIC RATE.....	66.044	57.518	82.413	67.958	78.902	87.893	68.583	80.259	68.079	73.857	71.272	70.107	70.524
NOT MARRIED													
Employed													
FT.....	2,094	613	1,690	4,397	1,318	365	236	321	..	321	6,637	23,588	30,225
PT.....	232	92	379	704	..	239	..	180	128	308	1,251	7,282	8,533
Total.....	2,326	705	2,069	5,101	1,318	604	236	501	128	629	7,888	30,870	38,759
Unemployed													
Looking for full-time work.....	262	331	221	813	79	52	..	52	944	2,431	3,375
Looking for part-time work.....	108	108	..	82	190	789	980
Total.....	370	331	221	922	79	82	..	52	..	52	1,135	3,221	4,355
In labour force...	2,697	1,036	2,290	6,023	1,397	686	236	553	128	681	9,023	34,091	43,114

See footnotes at end of table.

Born in Australia
Born outside Australia
Africa
America
Asia...

Lebanon
Vietnam
Other
Europe
Germany
Greece
Italy
Malta
Netherlands
Poland
Ukraine
Yugoslavia
Other
Oceania
New Zealand
Other
At Sea
Main English Speaking Countries
Other Than English Speaking Countries
Total Born in Australia
Non-institutionalised (excl boarding school pupils)

See footnotes

HUR300 TABLE ANI1 : NON-INSTITUTIONALISED CIVILIAN POPULATION AGED 15 YEARS AND OVER (EXCLUDING BOARDING SCHOOL PUPILS) IN JUNE 1983 BY STATE * SEX * MARITAL STATUS * LABOUR FORCE STATUS * PERIOD OF ARRIVAL ON 1981 BENCHMARKS-Continued

Non-institutionalised (excl boarding school pupils), A.C.T., Persons

	Born outside Australia										Born in Australia	Total	
	Before 1961	1961-1965	1966-1970	Before 1971	1971-1975	1976-1980	1981	1982	1983	1982-1983			Born outside Aust.
NOT MARRIED													
Not in labour force.....	1,280	490	758	2,528	844	422	98	83	231	314	4,206	14,345	18,551
Total.....	3,976	1,527	3,048	8,551	2,241	1,108	334	636	359	995	13,229	48,436	61,665
FT UNEMP RATE.....	11.116	35.058	11.545	15.611	5.657	.000	.000	13.862	(1)	13.862	12.453	9.344	10.046
PT UNEMP RATE.....	31.802	.000	.000	13.334	(1)	25.592	(1)	.000	.000	.000	13.214	9.780	10.300
UNEMP RATE.....	13.729	31.934	9.632	15.304	5.657	11.973	.000	9.351	.000	7.591	12.575	9.447	10.102
NON INST PARTIC RATE.....	67.814	67.887	75.127	70.434	62.329	61.923	70.716	86.946	35.718	68.461	68.206	70.383	69.916
TOTAL													
Employed													
FT.....	10,756	2,833	4,697	18,286	4,950	1,689	333	762	201	963	26,221	58,356	84,577
PT.....	1,489	463	1,611	3,564	888	900	.	180	128	308	5,659	15,719	21,378
Total.....	12,245	3,296	6,308	21,849	5,837	2,588	333	941	330	1,271	31,879	74,075	105,955
Unemployed													
Looking for full-time work.....	508	518	572	1,598	191	110	..	52	213	264	2,163	3,261	5,424
Looking for part-time work.....	326	326	..	82	105	513	1,798	2,311
Total.....	834	518	572	1,925	191	192	105	52	213	264	2,677	5,058	7,735
In labour force...	13,079	3,814	6,880	23,774	6,028	2,780	439	993	542	1,535	34,556	79,134	113,690
Not in labour force.....	6,618	2,542	1,738	10,898	2,083	710	191	191	425	616	14,497	33,551	48,049
Total.....	19,697	6,356	8,618	34,671	8,111	3,490	629	1,185	967	2,151	49,053	112,685	161,738
FT UNEMP RATE.....	4.511	15.453	10.863	8.039	3.713	6.090	.000	6.356	51.355	21.533	7.621	5.292	6.026
PT UNEMP RATE.....	17.966	.000	.000	8.385	.000	8.369	100.000	.000	.000	.000	8.319	10.263	9.756
UNEMP RATE.....	6.379	13.577	8.319	8.095	3.167	6.895	23.976	5.205	39.210	17.212	7.746	6.392	6.803
NON INST PARTIC RATE.....	66.401	60.009	79.836	68.569	74.322	79.647	69.714	83.848	56.066	71.362	70.446	70.226	70.292

See footnotes at end of table.

Born in A
Born out
Austra
Africa
America
Asia...
Leban
Vietn
Other
Europ
Germa
Greec
Italy
Malta
Neth
Polar
Uk an
Yugos
Other
Oceania
New Z
Other
At Sea
Main Eng
Speak
Countr
Other Tha
Englis
Countr
Total Bor
Austra
Non-
instit
(excl
school

See footr

HUR300 TABLE AN1 : NON-INSTITUTIONALISED CIVILIAN POPULATION AGED 15 YEARS AND OVER (EXCLUDING BOARDING SCHOOL PUPILS) IN JUNE 1983 BY STATE * SEX * MARITAL STATUS * LABOUR FORCE STATUS * PERIOD OF ARRIVAL ON 1981 BENCHMARKS-Continued

Non-institutionalised (excl boarding school pupils), Australia, Males

	Born outside Australia										Born in Australia	Total	
	Before 1961	1961-1965	1966-1970	Before 1971	1971-1975	1976-1980	1981	1982	1983	1982-1983			Born outside Aust.
MARRIED													
Employed													
FT.....	295,511	121,045	146,244	562,800	96,141	75,603	19,835	16,924	4,555	21,479	775,858	1783985	2,559843
PT.....	13,804	2,621	4,635	21,059	2,508	2,110	1,043	1,226	201	1,427	28,147	70,511	98,658
Total.....	309,314	123,666	150,879	583,859	98,648	77,713	20,878	18,150	4,756	22,906	804,005	1854496	2,658501
Unemployed													
Looking for full-time work.....	22,515	11,574	13,466	47,555	9,968	8,704	3,290	5,464	1,632	7,096	76,614	94,941	171,555
Looking for part-time work.....	638	221	104	964	184	184	3,290	5,464	1,632	7,096	1,148	2,041	3,188
Total.....	23,154	11,795	13,570	48,518	9,968	8,889	3,290	5,464	1,632	7,096	77,761	96,982	174,744
In labour force...	332,468	135,461	164,449	632,378	108,617	86,601	24,168	23,615	6,388	30,003	881,766	1951478	2,833245
Not in labour force.....	152,952	19,334	18,307	190,593	11,058	9,220	2,853	2,872	2,545	5,416	219,141	500,991	720,132
Total.....	485,420	154,795	182,756	822,971	119,674	95,822	27,021	26,486	8,933	35,419	1100907	2452470	3,553377
FT UNEMP RATE.....	7.080	8.727	8.432	7.791	9.394	10.325	14.225	24.408	26.378	24.834	8.987	5.053	6.281
PT UNEMP RATE.....	4.420	7.776	2.198	4.375	.000	8.026	.000	.000	.000	.000	3.918	2.813	3.131
UNEMP RATE.....	6.964	8.707	8.252	7.672	9.177	10.264	13.611	23.140	25.548	23.653	8.819	4.970	6.168
NON INST PARTIC RATE.....													
.....	68.491	87.510	89.983	76.841	90.760	90.378	89.441	89.158	71.513	84.708	80.095	79.572	79.734
NOT MARRIED													
Employed													
FT.....	51,184	35,648	51,795	138,627	31,069	24,732	8,536	7,458	1,776	9,234	212,198	912,262	1,124460
PT.....	4,359	3,560	6,914	14,833	4,636	4,782	1,158	1,978	320	2,298	27,707	113,801	141,507
Total.....	55,543	39,207	58,709	153,460	35,706	29,514	9,694	9,436	2,096	11,531	239,905	1026063	1,265968
Unemployed													
Looking for full-time work.....	8,923	6,505	12,960	28,388	8,055	10,562	3,631	2,884	979	3,863	54,499	181,892	236,391
Looking for part-time work.....	541	95	723	1,359	954	202	192	233	..	233	2,940	10,407	13,347
Total.....	9,464	6,600	13,682	29,747	9,009	10,765	3,823	3,117	979	4,096	57,439	192,299	249,738
In labour force...	65,007	45,808	72,391	183,206	44,715	40,278	13,517	12,553	3,075	15,627	297,344	1218362	1,515706

See footnotes at end of table.

Born in Australia
Born outside Australia
Africa
Americ
Asia..

Leba
Viet
Othe
Euro
Germ
Gree
Ital
Malt
Neth
Pola
Yugo
Othe
Oceani
New
Othe
At Sea
Main Eng
Speak
Count
Other Th
Engli
Count
Total Bo
Austr
Non-institutionalised (excl boarding school pupils)

See foot

HUR300 TABLE ANI1 : NON-INSTITUTIONALISED CIVILIAN POPULATION AGED 15 YEARS AND OVER (EXCLUDING BOARDING SCHOOL PUPILS) IN JUNE 1983 BY STATE * SEX * MARITAL STATUS * LABOUR FORCE STATUS * PERIOD OF ARRIVAL ON 1981 BENCHMARKS-Continued

Non-institutionalised (excl boarding school pupils), Australia, Males

	Born outside Australia										Born in Australia	Total	
	Before 1961	1961-1965	1966-1970	Before 1971	1971-1975	1976-1980	1981	1982	1983	1982-1983			Born outside Aust.
NOT MARRIED													
Not in labour force.....	42,095	9,493	20,267	71,854	16,451	15,787	5,995	5,381	5,313	10,693	120,781	432,305	553,085
Total.....	107,102	55,301	92,658	255,061	61,166	56,065	19,512	17,934	8,387	26,321	418,125	1650667	2,068791
FT UNEMP RATE.....	14.845	15.433	20.013	16.997	20.588	29.927	29.841	27.887	35.537	29.496	20.435	16.624	17.371
PT UNEMP RATE.....	11.042	2.595	9.466	8.392	17.063	4.061	14.222	10.539	.000	9.205	9.593	8.379	8.619
UNEMP RATE.....	14.559	14.409	18.901	16.237	20.148	26.726	28.281	24.832	31.836	26.210	19.317	15.783	16.477
NON INST PARTIC RATE.....	60.697	82.834	78.127	71.829	73.104	71.842	69.275	69.996	36.658	59.373	71.114	73.810	73.265
TOTAL													
Employed													
FT.....	346,695	156,692	198,039	701,426	127,210	100,335	28,372	24,382	6,330	30,713	988,056	2696248	3,684304
PT.....	18,163	6,181	11,548	35,892	7,144	6,892	2,201	3,204	521	3,725	55,854	184,311	240,165
Total.....	364,858	162,873	209,588	737,319	134,354	107,226	30,573	27,586	6,852	34,438	1043910	2880559	3,924469
Unemployed													
Looking for full-time work.....	31,438	18,079	26,426	75,943	18,023	19,267	6,920	8,349	2,611	10,959	131,113	276,833	407,946
Looking for part-time work.....	1,179	316	827	2,322	954	387	192	233	.	233	4,088	12,448	16,535
Total.....	32,618	18,395	27,253	78,265	18,977	19,653	7,112	8,582	2,611	11,192	135,201	289,281	424,482
In labour force.....	397,475	181,268	236,840	815,584	153,331	126,880	37,685	36,168	9,463	45,630	1179111	3169840	4,348951
Not in labour force.....	195,047	28,827	38,574	262,448	27,509	25,007	8,848	8,252	7,857	16,110	339,922	933,296	1,273218
Total.....	592,522	210,095	275,414	1078032	180,840	151,887	46,534	44,420	17,320	61,740	1519032	4103136	5,622168
FT UNEMP RATE.....	8.314	10.344	11.773	9.769	12.410	16.109	19.609	25.507	29.199	26.299	11.715	9.311	9.969
PT UNEMP RATE.....	6.098	4.862	6.683	6.077	11.779	5.311	8.023	6.778	.000	5.886	6.819	6.326	6.442
UNEMP RATE.....	8.206	10.148	11.507	9.596	12.376	15.490	18.873	23.727	27.591	24.529	11.466	9.126	9.761
NON INST PARTIC RATE.....	67.082	86.279	85.994	75.655	84.788	83.536	80.985	81.422	54.635	73.907	77.622	77.254	77.354

See footnotes at end of table.

10/01/84
HUR300 T
IN JUNE
S.A., Fe

Born in
Born out
Austr
Africa
Americ
Asia..
Leba
Viet
Othe
Euro
Germ
Gree
Ital
Malt
Neth
Pola
Uk &
Yugo
Othe
Oceani
New
Othe
At Sea
Main Eng
Speak
Count
Other Th
Engli
Count
Total Bo
Austr
Non-
insti
(excl
school

See foot

HUR300 TABLE ANI1 : NON-INSTITUTIONALISED CIVILIAN POPULATION AGED 15 YEARS AND OVER (EXCLUDING BOARDING SCHOOL PUPILS) IN JUNE 1983 BY STATE * SEX * MARITAL STATUS * LABOUR FORCE STATUS * PERIOD OF ARRIVAL ON 1981 BENCHMARKS-Continued

Non-institutionalised (excl boarding school pupils), Australia, Females

	Born outside Australia										Born in Australia	Total	
	Before 1961	1961-1965	1966-1970	Before 1971	1971-1975	1976-1980	1981	1982	1983	1982-1983			Born outside Aust.
MARRIED													
Employed													
FT.....	72,178	38,278	53,039	163,495	40,522	35,202	8,210	4,398	854	5,252	252,681	503,280	755,961
PT.....	57,167	24,878	33,154	115,199	21,807	13,574	4,691	3,453	221	3,674	158,945	477,127	636,072
Total.....	129,345	63,157	86,193	278,695	62,329	48,776	12,901	7,851	1,075	8,926	411,626	980,407	1,392,033
Unemployed													
Looking for full-time work.....	4,291	6,075	4,803	15,169	4,804	4,977	1,873	2,776	2,728	5,503	32,326	35,109	67,435
Looking for part-time work.....	4,544	517	1,220	6,281	1,590	1,070	752	675	99	774	10,468	27,594	38,062
Total.....	8,835	6,592	6,022	21,450	6,395	6,047	2,625	3,451	2,826	6,277	42,793	62,704	105,497
In labour force.....	138,180	69,749	92,215	300,144	68,723	54,823	15,526	11,302	3,901	15,203	454,419	1,043,111	1,497,530
Not in labour force.....	246,722	74,647	75,980	397,348	57,259	53,050	14,388	18,685	7,346	26,030	548,076	1,507,754	2,055,831
Total.....	384,902	144,396	168,195	697,493	125,983	107,873	29,914	29,986	11,247	41,233	1,002,495	2,550,865	3,553,360
FT UNEMP RATE.....	5.611	13.698	8.303	8.490	10.599	12.386	18.573	38.691	76.158	51.167	11.342	6.521	8.190
PT UNEMP RATE.....	7.363	2.036	3.549	5.170	6.798	7.309	13.820	16.354	30.892	17.398	6.179	5.467	5.646
UNEMP RATE.....	6.394	9.452	6.531	7.146	9.305	11.030	16.907	30.532	72.453	41.289	9.417	6.011	7.045
NON INST PARTIC RATE.....	35.900	48.304	54.826	43.032	54.550	50.822	51.902	37.690	34.685	36.870	45.329	40.892	42.144
NOT MARRIED													
Employed													
FT.....	22,875	21,309	32,800	76,984	20,228	20,356	5,098	5,714	..	5,714	128,379	604,659	733,038
PT.....	7,772	4,695	7,840	20,307	4,917	6,323	1,173	1,438	..	1,438	34,159	182,792	216,951
Total.....	30,647	26,004	40,639	97,290	25,145	26,679	6,271	7,152	..	7,152	162,538	787,451	949,989
Unemployed													
Looking for full-time work.....	3,286	3,175	9,786	16,248	5,218	5,910	1,743	2,639	658	3,296	32,415	105,951	138,366
Looking for part-time work.....	1,162	571	1,678	3,412	420	929	576	5,336	19,484	24,820
Total.....	4,448	3,747	11,464	19,660	5,638	6,839	2,318	2,639	658	3,296	37,751	125,435	163,186
In labour force.....	35,096	29,751	52,104	116,950	30,783	33,518	8,589	9,791	658	10,449	200,289	912,886	1,113,175

See footnotes at end of table.

Born in
Born outside Australia
Africa
America
Asia
Lebanon
Vietnam
Other
Europe
Germany
Greece
Italy
Malaysia
NET
Poland
UK
Yugoslavia
Other
Oceanic
New Zealand
Other
At Sea
Mainland
Special
Counties
Other Territories
England
County
Total
Born in Australia
Non-institutionalised (excluding boarding school pupils)

See footnotes

HUR300 TABLE ANI1 : NON-INSTITUTIONALISED CIVILIAN POPULATION AGED 15 YEARS AND OVER (EXCLUDING BOARDING SCHOOL PUPILS) IN JUNE 1983 BY STATE * SEX * MARITAL STATUS * LABOUR FORCE STATUS * PERIOD OF ARRIVAL ON 1981 BENCHMARKS-Continued

Non-institutionalised (excl boarding school pupils), Australia, Females

	Born outside Australia										Born in Australia	Total	
	Before 1961	1961-1965	1966-1970	Before 1971	1971-1975	1976-1980	1981	1982	1983	1982-1983			Born outside Aust.
NOT MARRIED													
Not in labour force.....	110,362	22,502	30,984	163,848	23,547	25,900	5,502	6,073	2,939	9,012	227,809	864,331	1,092,140
Total.....	145,458	52,252	83,088	280,798	54,330	59,418	14,091	15,864	3,596	19,460	428,098	1,777,217	2,205,314
FT UNEMP RATE.....	12.561	12.969	22.980	17.427	20.506	22.501	25.476	31.591	100.000	36.584	20.159	14.910	15.878
PT UNEMP RATE.....	13.010	10.847	17.631	14.384	7.865	12.811	32.911	.000	(1)	.000	13.511	9.632	10.266
UNEMP RATE.....	12.675	12.594	22.003	16.810	18.315	20.404	26.990	26.950	100.000	31.548	18.848	13.740	14.660
NON INST PARTIC RATE.....	24.128	56.937	62.709	41.649	56.659	56.411	60.953	61.719	18.289	53.693	46.786	51.366	50.477
TOTAL													
Employed													
FT.....	95,053	59,587	85,838	240,479	60,749	55,558	13,307	10,112	854	10,966	381,060	1,107,939	1,488,999
PT.....	64,939	29,574	40,993	135,506	26,724	19,897	5,864	4,891	221	5,112	193,104	659,919	853,023
Total.....	159,993	89,161	126,832	375,985	87,474	75,455	19,172	15,003	1,075	16,078	574,164	1,767,858	2,342,022
Unemployed													
Looking for full-time work.....	7,577	9,251	14,589	31,417	10,022	10,887	3,615	5,414	3,385	8,800	64,741	141,060	205,801
Looking for part-time work.....	5,706	1,088	2,898	9,693	2,010	1,999	1,328	675	99	774	15,804	47,078	62,882
Total.....	13,283	10,339	17,487	41,109	12,032	12,886	4,943	6,089	3,484	9,573	80,544	188,138	268,683
In labour force...	173,276	99,500	144,319	417,094	99,506	88,341	24,115	21,093	4,559	25,651	654,708	1,955,996	2,610,705
Not in labour force.....	357,084	97,149	106,964	561,196	80,807	78,950	19,890	24,757	10,284	35,042	775,885	2,372,085	3,147,970
Total.....	530,360	196,649	251,283	978,291	180,313	167,292	44,005	45,850	14,843	60,693	1,430,593	4,328,081	5,758,675
FT UNEMP RATE.....	7.383	13.439	14.527	11.555	14.161	16.385	21.363	34.871	79.857	44.520	14.522	11.294	12.143
PT UNEMP RATE.....	8.077	3.549	6.603	6.675	6.996	9.131	18.463	12.128	30.892	13.146	7.565	6.659	6.866
UNEMP RATE.....	7.666	10.391	12.117	9.856	12.092	14.587	20.498	28.869	76.427	37.321	12.302	9.619	10.292
NON INST PARTIC RATE.....	32.671	50.598	57.433	42.635	55.185	52.807	54.801	46.004	30.712	42.264	45.765	45.193	45.335

See footnotes at end of table.

HUR300 TABLE AN1 : NON-INSTITUTIONALISED CIVILIAN POPULATION AGED 15 YEARS AND OVER (EXCLUDING BOARDING SCHOOL PUPILS) IN JUNE 1983 BY STATE * SEX * MARITAL STATUS * LABOUR FORCE STATUS * PERIOD OF ARRIVAL ON 1981 BENCHMARKS-Continued

Non-institutionalised (excl boarding school pupils), Australia, Persons

	Born outside Australia										Born in Australia	Total	
	Before 1961	1961-1965	1966-1970	Before 1971	1971-1975	1976-1980	1981	1982	1983	1982-1983			Born outside Aust.
MARRIED													
Employed													
FT.....	367,689	159,323	199,283	726,295	136,662	110,805	28,045	21,322	5,409	26,731	1028539	2287265	3,315804
PT.....	70,971	27,500	37,788	136,259	24,315	15,684	5,734	4,679	422	5,101	187,092	547,638	734,730
Total.....	438,660	186,823	237,072	862,554	160,977	126,489	33,779	26,001	5,831	31,832	1215631	2834903	4,050534
Unemployed													
Looking for full-time work.....	26,806	17,649	18,269	62,724	14,772	13,681	5,162	8,240	4,360	12,600	108,939	130,051	238,990
Looking for part-time work.....	5,182	738	1,324	7,244	1,590	1,254	752	675	99	774	11,615	29,635	41,250
Total.....	31,988	18,387	19,593	69,968	16,363	14,936	5,915	8,915	4,458	13,373	120,555	159,686	280,240
In labour force...	470,648	205,210	256,664	932,522	177,340	141,424	39,694	34,917	10,289	45,206	1336185	2994589	4,330774
Not in labour force.....	399,674	93,981	94,287	587,942	68,317	62,271	17,241	21,556	9,890	31,447	767,217	2008745	2,775963
Total.....	870,322	299,191	350,951	1520464	245,657	203,695	56,935	56,473	20,179	76,652	2103403	5003334	7,106737
FT UNEMP RATE.....	6.795	9.973	8.397	7.950	9.755	10.990	15.545	27.874	44.630	32.035	9.577	5.380	6.723
PT UNEMP RATE.....	6.805	2.614	3.385	5.048	6.140	7.406	11.598	12.609	18.952	13.171	5.845	5.134	5.316
UNEMP RATE.....	6.797	8.960	7.634	7.503	9.227	10.561	14.900	25.533	43.331	29.584	9.022	5.332	6.471
NON INST PARTIC RATE.....	54.077	68.588	73.134	61.331	72.190	69.429	69.718	61.829	50.987	58.975	63.525	59.852	60.939
NOT MARRIED													
Employed													
FT.....	74,059	56,956	84,595	215,610	51,297	45,088	13,634	13,172	1,776	14,948	340,577	1516921	1,857498
PT.....	12,132	8,255	14,753	35,140	9,553	11,105	2,331	3,416	320	3,736	61,865	296,593	358,458
Total.....	86,191	65,211	99,348	250,750	60,851	56,193	15,965	16,588	2,096	18,684	402,443	1813514	2,215957
Unemployed													
Looking for full-time work.....	12,209	9,681	22,746	44,636	13,273	16,473	5,373	5,523	1,637	7,159	86,914	287,843	374,757
Looking for part-time work.....	1,704	666	2,401	4,771	1,374	1,132	768	233	..	233	8,276	29,891	38,167
Total.....	13,913	10,347	25,147	49,406	14,647	17,604	6,141	5,756	1,637	7,392	95,191	317,733	412,924
In labour force...	100,103	75,558	124,495	300,156	75,497	73,797	22,106	22,344	3,732	26,076	497,633	2131248	2,628881

See footnotes at end of table.

Born in
Born out
Aust
Africa
America
Asia
Latin
Vic
Oth
Euro
Ger
Gre
Ita
Ma
Ne
Po
Uk
Yu
Oth
Ocean
New
Oth
At S
Main E
Spe
Cour
Other
Eng
Cour
Total
Aust
Non-
inst
(excl
sch

See fo

HUR300 TABLE ANI1 : NON-INSTITUTIONALISED CIVILIAN POPULATION AGED 15 YEARS AND OVER (EXCLUDING BOARDING SCHOOL PUPILS) IN JUNE 1983 BY STATE * SEX * MARITAL STATUS * LABOUR FORCE STATUS * PERIOD OF ARRIVAL ON 1981 BENCHMARKS-Continued

Non-institutionalised (excl boarding school pupils), Australia, Persons

	Born outside Australia										Born in Australia	Total	
	Before 1961	1961-1965	1966-1970	Before 1971	1971-1975	1976-1980	1981	1982	1983	1982-1983			Born outside Aust.
NOT MARRIED													
Not in labour force.....	152,457	31,995	51,251	235,702	39,998	41,687	11,498	11,454	8,251	19,705	348,589	1296636	1,645225
Total.....	252,560	107,553	175,746	535,859	115,495	115,484	33,604	33,798	11,983	45,781	846,223	3427883	4,274106
FT UNEMP RATE.....	14.153	14.528	21.190	17.151	20.556	26.758	28.270	29.542	47.963	32.385	20.331	15.949	16.788
PT UNEMP RATE.....	12.313	7.467	13.996	11.953	12.571	9.247	24.770	6.385	.000	5.869	11.799	9.155	9.623
UNEMP RATE.....	13.898	13.094	20.199	16.460	19.400	23.855	27.779	25.760	43.848	28.349	19.129	14.908	15.707
NON INST PARTIC RATE.....	39.635	70.252	70.838	56.014	65.368	63.903	65.785	66.111	31.145	56.958	58.806	62.174	61.507
TOTAL													
Employed													
FT.....	441,748	216,279	283,878	941,905	187,960	155,893	41,679	34,494	7,184	41,679	1369116	3804186	5,173302
PT.....	83,102	35,755	52,542	171,399	33,868	26,788	8,065	8,095	742	8,837	248,958	844,231	1,093188
Total.....	524,850	252,034	336,419	1113304	221,828	182,681	49,745	42,590	7,926	50,516	1618074	4648417	6,266491
Unemployed													
Looking for full-time work.....	39,015	27,330	41,014	107,360	28,045	30,154	10,536	13,763	5,996	19,759	195,854	417,893	613,747
Looking for part-time work.....	6,886	1,404	3,725	12,015	2,964	2,386	1,520	908	99	1,007	19,892	59,526	79,418
Total.....	45,901	28,734	44,740	119,375	31,009	32,540	12,055	14,671	6,095	20,766	215,745	477,419	693,164
In labour force.....	570,751	280,768	381,159	1232678	252,837	215,221	61,800	57,261	14,021	71,282	1833819	5125837	6,959655
Not in labour force.....	552,130	125,976	145,538	823,644	108,316	103,957	28,738	33,010	18,142	51,152	1115807	3305381	4,421188
Total.....	1122882	406,744	526,697	2056322	361,153	319,179	90,539	90,270	32,163	122,433	2949625	8431218	11380843
FT UNEMP RATE.....	8.115	11.219	12.624	10.232	12.984	16.208	20.177	28.520	45.493	32.161	12.515	9.898	10.606
PT UNEMP RATE.....	7.652	3.779	6.620	6.551	8.047	8.178	15.856	10.066	11.734	10.227	7.399	6.587	6.773
UNEMP RATE.....	8.042	10.234	11.738	9.684	12.265	15.119	19.507	25.622	43.469	29.132	11.765	9.314	9.960
NON INST PARTIC RATE.....	50.829	69.028	72.368	59.946	70.008	67.430	68.258	63.432	43.594	58.221	62.171	60.796	61.152

1/ Data or computation error.
.. Cell estimate is zero

Born i
Born o
Aus
Afr
Amer
Asia
Le
Vi
Ot
Eu
Ge
Gr
It
Ma
Ne
Po
Uk
Yu
Ot
Ocea
Ne
Ot
At S
Main E
Spe
Cou
Other
Eng
Cou
Total
Aus
Non-
ins
(ex
sch

See fo

HUR300 TABLE ANI2 : NON-INSTITUTIONALISED CIVILIAN POPULATION AGED 15 YEARS AND OVER (EXCLUDING BOARDING SCHOOL PUPILS)
 IN JUNE 1983 BY SEX * STATE * LABOUR FORCE STATUS * MARITAL STATUS(AUST.ONLY) * FT/PT STATUS ON 1981 CENSUS BENCHMARKS

N.S.W., Males

	Employed			Unemployed			In labour force	Not in labour force	Non-institutionalised (excl boarding school pupils)	UNEMP RATE	NON INST PARTIC RATE
	FT	PT	Total	Looking for full-time work	Looking for part-time work	Total					
Born in Australia...	933,309	71,104	1,004,413	109,184	2,633	111,817	1,116,229	338,958	1,455,187	10.017	76.707
Born outside Australia											
Africa.....	16,275	815	17,090	2,520	..	2,520	19,610	3,719	23,329	12.853	84.059
America.....	9,268	1,071	10,339	1,600	..	1,600	11,938	2,483	14,421	13.399	82.783
Asia.....	52,495	3,379	55,873	14,430	..	14,430	70,303	20,071	90,375	20.525	77.791
Lebanon.....	9,618	719	10,337	5,619	..	5,619	15,956	5,039	20,995	35.215	75.999
Vietnam.....	2,729	218	2,947	2,455	..	2,455	5,402	1,503	6,905	45.454	78.234
Other Asia.....	40,148	2,442	42,589	6,356	..	6,356	48,945	13,529	62,474	12.985	78.344
Europe.....	235,479	12,959	248,437	26,702	881	27,583	276,020	79,579	355,600	9.993	77.621
Germany.....	13,721	650	14,371	2,112	233	2,345	16,716	2,154	18,871	14.030	88.583
Greece.....	16,894	836	17,730	1,981	..	1,981	19,711	4,821	24,532	10.050	80.350
Italy.....	33,043	1,327	34,370	1,689	..	1,689	36,059	10,301	46,360	4.684	77.780
Malta.....	7,118	218	7,336	448	..	448	7,784	1,886	9,670	5.760	80.496
Netherlands.....	9,772	886	10,658	1,571	..	1,571	12,229	2,234	14,463	12.849	84.555
Poland.....	5,526	611	6,137	1,280	..	1,280	7,417	3,135	10,551	17.253	70.291
Uk and Ireland..	98,543	6,014	104,557	8,377	648	9,025	113,582	39,407	152,989	7.946	74.242
Yugoslavia.....	22,492	435	22,927	3,933	..	3,933	26,860	5,668	32,528	14.642	82.575
Other Europe....	28,370	1,982	30,352	5,310	..	5,310	35,662	9,974	45,635	14.891	78.145
Oceania.....	22,473	2,380	24,853	4,029	..	4,029	28,882	5,785	34,667	13.951	83.313
New Zealand....	17,278	1,928	19,206	3,592	..	3,592	22,798	4,308	27,105	15.755	84.108
Other Oceania...	5,195	452	5,647	438	..	438	6,084	1,477	7,562	7.191	80.462
At Sea etc.....
Main English Speaking Countries.....	125,083	9,222	134,305	13,569	648	14,217	148,522	45,802	194,324	9.572	76.430
Other Than Main English-Speaking Countries.....	210,906	11,381	222,287	35,712	233	35,945	258,232	65,835	324,067	13.920	79.685
Total Born Outside Australia.....	335,989	20,603	356,592	49,281	881	50,162	406,754	111,637	518,391	12.332	78.465
Non-institutionalised (excl boarding school pupils)...	1,269,297	91,707	1,361,004	158,465	3,514	161,979	1,522,983	450,595	1,973,578	10.636	77.169

See footnotes at end of table.

HUR300 TABLE ANI2 : NON-INSTITUTIONALISED CIVILIAN POPULATION AGED 15 YEARS AND OVER (EXCLUDING BOARDING SCHOOL PUPILS)
 IN JUNE 1983 BY SEX * STATE * LABOUR FORCE STATUS * MARITAL STATUS(AUST.ONLY) * FT/PT STATUS ON 1981 CENSUS BENCHMARKS-Continued

N.S.W., Females

	Employed			Unemployed			In labour force	Not in labour force	Non-institutionalised (excl boarding school pupils)	UNEMP RATE	NON INST PARTIC RATE
	FT	PT	Total	Looking for full-time work	Looking for part-time work	Total					
Born in Australia...	395,163	220,122	615,285	50,467	15,532	65,998	681,284	843,669	1,524,953	9.687	44.676
Born outside Australia											
Africa.....	6,119	3,281	9,399	234	..	234	9,633	10,204	19,837	2.425	48.560
America.....	6,098	1,748	7,846	1,555	212	1,767	9,613	7,744	17,358	18.382	55.384
Asia.....	24,293	4,593	28,887	6,751	1,296	8,047	36,934	51,697	88,631	21.759	41.672
Lebanon.....	3,660	663	4,323	1,287	209	1,496	5,819	12,532	18,351	25.707	31.711
Vietnam.....	881	..	881	1,328	..	1,328	2,209	2,600	4,809	60.133	45.933
Other Asia.....	19,753	3,930	23,683	4,135	1,088	5,223	28,906	36,565	65,471	18.070	44.151
Europe.....	84,927	43,528	128,456	14,496	3,015	17,511	145,966	188,049	334,015	11.996	43.700
Germany.....	3,293	3,003	6,296	644	219	862	7,159	8,952	16,110	12.047	44.435
Greece.....	4,569	3,853	8,422	2,139	440	2,579	11,000	12,068	23,068	23.441	47.686
Italy.....	9,025	3,547	12,572	1,994	212	2,206	14,778	26,947	41,725	14.926	35.417
Malta.....	2,401	647	3,048	219	..	219	3,267	5,338	8,605	6.694	37.963
Netherlands.....	1,818	1,294	3,111	..	217	217	3,329	6,362	9,691	6.532	34.348
Poland.....	1,475	463	1,938	217	215	432	2,370	5,975	8,345	18.232	28.400
Uk and Ireland..	41,993	21,463	63,457	6,723	1,491	8,214	71,671	88,419	160,090	11.461	44.769
Yugoslavia.....	10,545	3,243	13,788	648	..	648	14,437	13,799	28,236	4.492	51.130
Other Europe....	9,809	6,015	15,823	1,912	221	2,133	17,957	20,190	38,147	11.880	47.072
Oceania.....	16,194	5,325	21,518	2,894	692	3,586	25,105	15,561	40,666	14.286	61.734
New Zealand.....	12,965	3,743	16,707	2,456	471	2,927	19,634	11,652	31,287	14.908	62.756
Other Oceania...	3,229	1,582	4,811	439	221	659	5,470	3,909	9,379	12.050	58.324
At Sea etc.....
Main English Speaking Countries.....	58,957	27,813	86,770	9,179	1,962	11,141	97,911	106,382	204,293	11.379	47.927
Other Than Main English-Speaking Countries.....	78,674	30,662	109,336	16,751	3,253	20,004	129,340	166,874	296,215	15.466	43.664
Total Born Outside Australia.....	137,631	58,475	196,106	25,930	5,216	31,145	227,251	273,256	500,507	13.705	45.404
Non-institutionalised (excl boarding school pupils)...	532,794	278,598	811,391	76,396	20,747	97,144	908,535	1,116,925	2,025,460	10.692	44.856

See footnotes at end of table.

HUR300 TABLE ANI2 : NON-INSTITUTIONALISED CIVILIAN POPULATION AGED 15 YEARS AND OVER (EXCLUDING BOARDING SCHOOL PUPILS)
 IN JUNE 1983 BY SEX * STATE * LABOUR FORCE STATUS * MARITAL STATUS(AUST.ONLY) * FT/PT STATUS ON 1981 CENSUS BENCHMARKS-Continued

N.S.W., Persons

	Employed			Unemployed			In labour force	Not in labour force	Non-institutionalised (excl boarding school pupils)	UNEMP RATE	NON INST PARTIC RATE
	FT	PT	Total	Looking for full-time work	Looking for part-time work	Total					
Born in Australia...	1,328,471	291,226	1,619,698	159,650	18,165	177,815	1,797,513	1,182,627	2,980,139	9.892	60.316
Born outside											
Australia											
Africa.....	22,394	4,095	26,489	2,754	..	2,754	29,243	13,923	43,166	9.418	67.745
America.....	15,365	2,819	18,185	3,155	212	3,367	21,552	10,227	31,779	15.622	67.818
Asia.....	76,788	7,972	84,760	21,181	1,296	22,477	107,237	71,768	179,006	20.960	59.907
Lebanon.....	13,278	1,382	14,661	6,906	209	7,115	21,776	17,571	39,346	32.674	55.344
Vietnam.....	3,610	218	3,827	3,784	..	3,784	7,611	4,103	11,714	49.715	64.973
Other Asia.....	59,900	6,372	66,272	10,491	1,088	11,579	77,851	50,095	127,945	14.873	60.847
Europe.....	320,406	56,487	376,893	41,197	3,896	45,094	421,987	267,629	689,615	10.686	61.192
Germany.....	17,014	3,653	20,667	2,756	452	3,208	23,875	11,106	34,981	13.435	68.251
Greece.....	21,463	4,689	26,152	4,120	440	4,560	30,711	16,888	47,600	14.847	64.520
Italy.....	42,068	4,874	46,942	3,663	212	3,895	50,836	37,248	88,084	7.661	57.713
Malta.....	9,519	865	10,384	667	..	667	11,051	7,224	18,275	6.036	60.470
Netherlands.....	11,589	2,180	13,769	1,571	217	1,789	15,558	8,596	24,154	11.497	64.411
Poland.....	7,000	1,074	8,075	1,497	215	1,712	9,787	9,109	18,896	17.490	51.792
Uk and Ireland..	140,536	27,477	168,013	15,100	2,139	17,239	185,253	127,826	313,079	9.306	59.171
Yugoslavia.....	33,037	3,679	36,716	4,581	..	4,581	41,297	19,467	60,764	11.094	67.963
Other Europe....	38,179	7,996	46,175	7,222	221	7,444	53,619	30,164	83,782	13.882	63.997
Oceania.....	38,667	7,705	46,371	6,924	692	7,616	53,987	21,346	75,333	14.106	71.664
New Zealand.....	30,243	5,671	35,913	6,047	471	6,519	42,432	15,960	58,392	15.363	72.667
Other Oceania...	8,424	2,034	10,458	876	221	1,097	11,555	5,386	16,941	9.491	68.205
At Sea etc.....
Main English Speaking Countries.....	184,039	37,035	221,075	22,748	2,611	25,358	246,433	152,184	398,617	10.290	61.822
Other Than Main English-Speaking Countries.....	289,580	42,043	331,623	52,463	3,486	55,949	387,572	232,709	620,282	14.436	62.483
Total Born Outside	473,620	79,078	552,698	75,211	6,097	81,307	634,005	384,893	1,018,899	12.824	62.225
Non-institutionalised (excl boarding school pupils)...	1,802,091	370,304	2,172,395	234,861	24,262	259,123	2,431,518	1,567,520	3,999,038	10.657	60.803

See footnotes at end of table.

HUR300 TABLE ANI2 : NON-INSTITUTIONALISED CIVILIAN POPULATION AGED 15 YEARS AND OVER (EXCLUDING BOARDING SCHOOL PUPILS)
 IN JUNE 1983 BY SEX * STATE * LABOUR FORCE STATUS * MARITAL STATUS(AUST.ONLY) * FT/PT STATUS ON 1981 CENSUS BENCHMARKS-Continued

Vic., Males

	Employed			Unemployed			In labour force	Not in labour force	Non-institutionalised (excl boarding school pupils)	UNEMP RATE	NON INST PARTIC RATE
	FT	PT	Total	Looking for full-time work	Looking for part-time work	Total					
Born in Australia...	676,797	49,594	726,391	59,002	4,748	63,749	790,140	237,979	1,028,119	8.068	76.853
Born outside Australia											
Africa.....	10,303	1,236	11,539	636	..	636	12,175	2,669	14,844	5.223	82.021
America.....	7,000	848	7,847	910	263	1,173	9,020	2,237	11,257	13.004	80.130
Asia.....	33,011	1,925	34,936	6,343	379	6,723	41,659	16,865	58,523	16.137	71.183
Lebanon.....	2,817	212	3,030	1,056	187	1,243	4,273	1,918	6,190	29.087	69.021
Vietnam.....	4,488	..	4,488	1,636	192	1,828	6,315	1,695	8,011	28.940	78.837
Other Asia.....	25,706	1,713	27,419	3,652	..	3,652	31,071	13,252	44,322	11.754	70.102
Europe.....	228,538	10,239	238,777	20,368	214	20,582	259,360	83,173	342,533	7.936	75.718
Germany.....	10,145	414	10,560	833	..	833	11,393	1,618	13,011	7.314	87.565
Greece.....	25,082	1,050	26,132	1,864	..	1,864	27,996	4,568	32,564	6.658	85.972
Italy.....	45,601	1,265	46,866	3,897	..	3,897	50,763	12,041	62,805	7.677	80.827
Malta.....	10,420	202	10,623	1,281	..	1,281	11,904	2,270	14,173	10.762	83.987
Netherlands.....	10,334	1,102	11,436	202	..	202	11,638	3,817	15,455	1.740	75.303
Poland.....	4,964	852	5,816	1,526	..	1,526	7,341	6,989	14,330	20.783	51.230
Uk and Ireland..	80,991	3,183	84,174	6,720	..	6,720	90,894	30,936	121,830	7.394	74.607
Yugoslavia.....	22,523	842	23,365	1,704	214	1,919	25,284	7,986	33,269	7.589	75.997
Other Europe....	18,478	1,329	19,807	2,340	..	2,340	22,147	12,948	35,095	10.564	63.105
Oceania.....	10,983	414	11,398	1,506	187	1,694	13,091	2,981	16,073	12.936	81.451
New Zealand....	10,311	414	10,725	1,305	187	1,492	12,218	1,910	14,128	12.215	86.482
Other Oceania...	672	..	672	201	..	201	873	1,072	1,945	23.028	44.907
At Sea etc.....
Main English Speaking Countries.....	98,430	4,649	103,080	8,492	450	8,942	112,022	34,686	146,708	7.983	76.357
Other Than Main English-Speaking Countries.....	191,405	10,013	201,418	21,272	593	21,865	223,283	73,238	296,520	9.793	75.301
Total Born Outside Australia.....	289,835	14,662	304,497	29,764	1,044	30,807	335,305	107,924	443,229	9.188	75.651
Non-institutionalised (excl boarding school pupils)...	966,632	64,257	1,030,888	88,765	5,791	94,557	1,125,445	345,903	1,471,348	8.402	76.491

See footnotes at end of table.

HUR300 TABLE ANI2 : NON-INSTITUTIONALISED CIVILIAN POPULATION AGED 15 YEARS AND OVER (EXCLUDING BOARDING SCHOOL PUPILS)
 IN JUNE 1983 BY SEX * STATE * LABOUR FORCE STATUS * MARITAL STATUS(AUST.ONLY) * FT/PT STATUS ON 1981 CENSUS BENCHMARKS-Continued

Vic., females

	Employed			Unemployed			In labour force	Not in labour force	Non-institutionalised (excl boarding school pupils)	UNEMP RATE	NON INST PARTIC RATE
	FT	PT	Total	Looking for full-time work	Looking for part-time work	Total					
Born in Australia...	282,725	176,040	458,766	36,271	13,588	49,860	508,625	601,892	1,110,517	9.803	45.801
Born outside Australia											
Africa.....	5,112	2,227	7,339	1,484	..	1,484	8,823	8,812	17,635	16.816	50.031
America.....	2,843	198	3,041	913	..	913	3,954	4,580	8,534	23.090	46.329
Asia.....	19,639	6,127	25,765	4,040	624	4,664	30,429	28,881	59,310	15.326	51.305
Lebanon.....	1,283	417	1,700	573	..	573	2,273	2,922	5,195	25.206	43.752
Vietnam.....	2,001	198	2,199	1,279	..	1,279	3,478	2,406	5,884	36.780	59.105
Other Asia.....	16,355	5,512	21,866	2,188	624	2,812	24,678	23,553	48,231	11.393	51.167
Europe.....	94,518	38,589	133,107	11,932	3,970	15,902	149,010	169,642	318,652	10.672	46.763
Germany.....	5,324	1,710	7,034	1,079	605	1,684	8,717	8,706	17,424	19.313	50.031
Greece.....	12,089	2,930	15,019	2,698	442	3,140	18,159	12,973	31,131	17.291	58.330
Italy.....	16,132	4,580	20,712	1,292	805	2,096	22,808	34,313	57,121	9.190	39.929
Malta.....	3,112	2,295	5,407	198	..	198	5,605	6,709	12,314	3.536	45.518
Netherlands.....	2,393	2,099	4,492	442	391	833	5,325	9,574	14,899	15.636	35.740
Poland.....	2,792	1,097	3,889	410	..	410	4,299	7,832	12,131	9.538	35.438
Uk and Ireland..	33,591	18,320	51,911	3,875	1,314	5,189	57,100	58,886	115,987	9.087	49.230
Yugoslavia.....	12,611	2,609	15,220	1,030	..	1,030	16,250	13,199	29,449	6.340	55.182
Other Europe....	6,473	2,949	9,423	909	414	1,323	10,746	17,450	28,196	12.313	38.111
Oceania.....	6,467	2,929	9,396	632	..	632	10,028	5,459	15,487	6.300	64.751
New Zealand.....	5,848	2,715	8,563	632	..	632	9,195	4,125	13,320	6.871	69.031
Other Oceania...	619	214	833	833	1,334	2,167	.000	38.440
At Sea etc.....
Main English Speaking Countries.....	40,534	21,247	61,781	4,705	1,314	6,019	67,800	67,563	135,364	8.877	50.087
Other Than Main English-Speaking Countries.....	88,045	28,823	116,867	14,296	3,280	17,575	134,443	149,811	284,253	13.073	47.297
Total Born Outside Australia.....	128,579	50,070	178,649	19,000	4,594	23,594	202,243	217,374	419,617	11.666	48.197
Non-institutionalised (excl boarding school pupils)...	411,304	226,110	637,414	55,272	18,182	73,454	710,868	819,266	1,530,134	10.333	46.458

See footnotes at end of table.

A10

HUR300 TABLE
IN JUNE 1983

N.T., Female

Born in Aus
Born outside
Australia
Africa...
America...
Asia....
Lebanon
Vietnam
Other A
Europe.
Germany
Greece.
Italy...
Malta..
Netherl
Poland.
Uk and
Yugosl
Other E
Oceania..
New Zea
Other O
At Sea et
Main Englis
Speaking
Countrie
Other Than
English-
Countrie
Total Born
Australia
Non-
institut
(excl bo
school p

See footnot

HUR300 TABLE ANI2 : NON-INSTITUTIONALISED CIVILIAN POPULATION AGED 15 YEARS AND OVER (EXCLUDING BOARDING SCHOOL PUPILS)
 IN JUNE 1983 BY SEX * STATE * LABOUR FORCE STATUS * MARITAL STATUS(AUST.ONLY) * FT/PT STATUS ON 1981 CENSUS BENCHMARKS-Continued

Vic., Persons

	Employed			Unemployed			In labour force	Not in labour force	Non-institutionalised (excl boarding school pupils)	UNEMP RATE	NON INST PARTIC RATE
	FT	PT	Total	Looking for full-time work	Looking for part-time work	Total					
Born in Australia...	959,522	225,635	1,185,157	95,273	18,336	113,609	1,298,766	839,871	2,138,637	8.747	60.729
Born outside Australia											
Africa.....	15,416	3,463	18,878	2,120	..	2,120	20,998	11,480	32,478	10.094	64.652
America.....	9,842	1,046	10,888	1,823	263	2,086	12,974	6,817	19,791	16.078	65.555
Asia.....	52,650	8,052	60,701	10,383	1,003	11,386	72,088	45,746	117,834	15.795	61.177
Lebanon.....	4,101	629	4,730	1,629	187	1,816	6,546	4,840	11,386	27.740	57.490
Vietnam.....	6,488	198	6,686	2,915	192	3,107	9,793	4,102	13,895	31.724	70.481
Other Asia.....	42,061	7,224	49,285	5,840	624	6,464	55,749	36,804	92,553	11.594	60.234
Europe.....	323,056	48,829	371,885	32,300	4,184	36,485	408,370	252,815	661,184	8.934	61.763
Germany.....	15,469	2,124	17,593	1,912	605	2,517	20,110	10,324	30,434	12.515	66.077
Greece.....	37,171	3,980	41,151	4,562	442	5,004	46,155	17,541	63,695	10.842	72.462
Italy.....	61,733	5,846	67,578	5,189	805	5,993	73,572	46,354	119,926	8.146	61.347
Malta.....	13,532	2,498	16,030	1,479	..	1,479	17,509	8,979	26,487	8.449	66.102
Netherlands.....	12,728	3,201	15,928	644	391	1,035	16,963	13,391	30,355	6.102	55.883
Poland.....	7,756	1,949	9,705	1,936	..	1,936	11,640	14,821	26,461	16.630	43.991
Uk and Ireland..	114,582	21,503	136,085	10,595	1,314	11,909	147,994	89,822	237,816	8.047	62.230
Yugoslavia.....	35,134	3,451	38,585	2,735	214	2,949	41,534	21,184	62,719	7.100	66.223
Other Europe....	24,951	4,278	29,230	3,248	414	3,663	32,892	30,398	63,291	11.136	51.970
Oceania.....	17,451	3,343	20,794	2,138	187	2,325	23,119	8,440	31,559	10.058	73.256
New Zealand.....	16,159	3,130	19,289	1,937	187	2,124	21,413	6,035	27,448	9.920	78.013
Other Oceania...	1,292	214	1,505	201	..	201	1,706	2,405	4,112	11.789	41.499
At Sea etc.....
Main English Speaking Countries.....	138,965	25,896	164,861	13,197	1,764	14,961	179,822	102,250	282,072	8.320	63.750
Other Than Main English-Speaking Countries.....	279,449	38,836	318,285	35,567	3,873	39,441	357,725	223,048	580,774	11.025	61.595
Total Born Outside Australia.....	418,414	64,732	483,146	48,764	5,637	54,402	537,548	325,298	862,846	10.120	62.299
Non-institutionalised (excl boarding school pupils)...	1,377,935	290,367	1,668,303	144,037	23,973	168,011	1,836,313	1,165,169	3,001,483	9.149	61.180

See footnotes at end of table.

HUR300 TABLE ANI2 : NON-INSTITUTIONALISED CIVILIAN POPULATION AGED 15 YEARS AND OVER (EXCLUDING BOARDING SCHOOL PUPILS)
 IN JUNE 1983 BY SEX * STATE * LABOUR FORCE STATUS * MARITAL STATUS(AUST.ONLY) * FT/PT STATUS ON 1981 CENSUS BENCHMARKS-Continued

N.T., Persons

	Employed			Unemployed			In labour force	Not in labour force	Non-institutionalised (excl boarding school pupils)	UNEMP RATE	NON INST PARTIC RATE
	FT	PT	Total	Looking for full-time work	Looking for part-time work	Total					
Born in Australia...											
Born outside Australia											
Africa.....											
America.....											
Asia.....											
Lebanon.....											
Vietnam.....											
Other Asia.....											
Europe.....											
Germany.....											
Greece.....											
Italy.....											
Malta.....											
Netherlands.....											
Poland.....											
Uk and Ireland..											
Yugoslavia.....											
Other Europe....											
Oceania.....											
New Zealand.....											
Other Oceania...											
At Sea etc.....											
Main English Speaking Countries.....											
Other Than Main English-Speaking Countries.....											
Total Born Outside Australia.....											
Non-institutionalised (excl boarding school pupils)...											

See footnotes at end of table.

HUR300 TABLE ANI2 : NON-INSTITUTIONALISED CIVILIAN POPULATION AGED 15 YEARS AND OVER (EXCLUDING BOARDING SCHOOL PUPILS)
IN JUNE 1983 BY SEX * STATE * LABOUR FORCE STATUS * MARITAL STATUS(AUST.ONLY) * FT/PT STATUS ON 1981 CENSUS BENCHMARKS-Continued

Qld, Males

	Employed			Unemployed			In labour force	Not in labour force	Non-institutionalised (excl boarding school pupils)	UNEMP RATE	NON INST PARTIC RATE
	FT	PT	Total	Looking for full-time work	Looking for part-time work	Total					
Born in Australia...	481,507	26,240	507,747	48,933	2,035	50,968	558,715	164,375	723,090	9.122	77.268
Born outside Australia											
Africa.....	3,468	..	3,468	610	..	610	4,078	1,563	5,641	14.964	72.297
America.....	3,849	125	3,973	3,973	2,286	6,260	.000	63.476
Asia.....	5,940	1,068	7,008	1,624	..	1,624	8,632	2,650	11,282	18.813	76.512
Lebanon.....	473	324	797	797	..	797	.000	100.000
Vietnam.....	765	..	765	635	..	635	1,400	261	1,661	45.337	84.258
Other Asia.....	4,702	744	5,446	989	..	989	6,435	2,388	8,824	15.375	72.932
Europe.....	81,532	3,454	84,986	10,268	301	10,570	95,556	30,917	126,473	11.061	75.554
Germany.....	4,493	149	4,642	845	..	845	5,488	794	6,282	15.405	87.354
Greece.....	2,154	135	2,289	2,289	715	3,004	.000	76.200
Italy.....	9,400	302	9,702	776	..	776	10,479	2,628	13,107	7.410	79.949
Malta.....	1,094	..	1,094	1,094	449	1,543	.000	70.881
Netherlands.....	7,515	153	7,668	967	..	967	8,635	2,206	10,841	11.196	79.648
Poland.....	1,559	..	1,559	155	..	155	1,715	1,037	2,751	9.066	62.320
Uk and Ireland..	46,258	1,907	48,165	5,370	164	5,534	53,699	18,453	72,152	10.305	74.424
Yugoslavia.....	2,013	178	2,191	615	..	615	2,806	725	3,531	21.933	79.466
Other Europe....	7,046	630	7,676	1,539	137	1,676	9,352	3,909	13,261	17.924	70.523
Oceania.....	17,909	1,625	19,534	3,378	257	3,636	23,169	3,836	27,006	15.691	85.795
New Zealand.....	16,519	1,364	17,883	2,969	257	3,226	21,109	2,992	24,102	15.283	87.584
Other Oceania...	1,390	261	1,651	409	..	409	2,060	844	2,904	19.875	70.949
At Sea etc.....
Main English Speaking Countries.....	67,919	3,396	71,315	8,339	421	8,760	80,074	23,691	103,765	10.940	77.169
Other Than Main English-Speaking Countries.....	44,779	2,876	47,655	7,543	137	7,679	55,335	17,562	72,896	13.878	75.909
Total Born Outside Australia.....	112,698	6,272	118,970	15,881	558	16,439	135,409	41,252	176,661	12.140	76.649
Non-institutionalised (excl boarding school pupils)...	594,205	32,512	626,717	64,814	2,593	67,407	694,124	205,627	899,751	9.711	77.146

See footnotes at end of table.

HUR300 TABLE ANI2
IN JUNE 1983

A.C.T., Males

Born in Australia...											
Born outside Australia											
Africa.....											
America.....											
Asia.....											
Lebanon.....											
Vietnam.....											
Other Asia.....											
Europe.....											
Germany.....											
Greece.....											
Italy.....											
Malta.....											
Netherlands.....											
Poland.....											
Uk and Ireland..											
Yugoslavia.....											
Other Europe....											
Oceania.....											
New Zealand.....											
Other Oceania...											
At Sea etc.....											
Main English Speaking Countries.....											
Other Than Main English-Speaking Countries.....											
Total Born Outside Australia.....											
Non-institutionalised (excl boarding school pupils)...											

See footnotes at end of table.

HUR300 TABLE ANI2 : NON-INSTITUTIONALISED CIVILIAN POPULATION AGED 15 YEARS AND OVER (EXCLUDING BOARDING SCHOOL PUPILS)
IN JUNE 1983 BY SEX * STATE * LABOUR FORCE STATUS * MARITAL STATUS(AUST.ONLY) * FT/PT STATUS ON 1981 CENSUS BENCHMARKS-Continued

Qld, Females

	Employed			Unemployed			In labour force	Not in labour force	Non-institutionalised (excl boarding school pupils)	UNEMP RATE	NON INST PARTIC RATE
	FT	PT	Total	Looking for full-time work	Looking for part-time work	Total					
Born in Australia...	189,177	105,950	295,126	25,369	6,026	31,395	326,522	413,223	739,744	9.615	44.140
Born outside											
Australia											
Africa.....	1,266	756	2,023	155	..	155	2,177	2,849	5,026	7.102	43.317
America.....	591	911	1,502	613	..	613	2,115	3,063	5,178	28.979	40.845
Asia.....	3,859	2,446	6,305	1,065	336	1,401	7,706	5,306	14,012	18.179	54.994
Lebanon.....	473	..	473	473	168	641	.000	73.815
Vietnam.....	157	168	324	306	..	306	630	473	1,103	48.565	57.153
Other Asia.....	3,230	2,278	5,508	759	336	1,095	6,602	5,666	12,268	16.580	53.817
Europe.....	21,385	17,281	38,665	3,473	1,644	5,117	43,783	69,359	113,142	11.688	38.697
Germany.....	1,502	737	2,239	2,239	3,203	5,442	.000	41.148
Greece.....	656	613	1,269	1,269	1,925	3,193	.000	39.734
Italy.....	1,089	1,497	2,587	..	144	144	2,731	5,348	8,079	5.271	33.802
Malta.....	157	155	311	311	1,146	1,457	.000	21.358
Netherlands.....	604	1,356	1,960	156	309	466	2,425	4,979	7,404	19.196	32.758
Poland.....	176	138	314	314	1,197	1,511	.000	20.798
Uk and Ireland..	14,535	10,367	24,903	2,881	885	3,766	28,669	43,966	72,635	13.137	39.470
Yugoslavia.....	1,216	481	1,697	1,697	731	2,428	.000	69.899
Other Europe....	1,450	1,936	3,385	435	306	741	4,127	6,867	10,993	17.963	37.538
Oceania.....	6,016	5,186	11,202	1,529	326	1,854	13,056	11,825	24,881	14.202	52.475
New Zealand.....	5,254	4,376	9,631	1,529	326	1,854	11,485	9,999	21,484	16.145	53.459
Other Oceania...	761	810	1,571	1,571	1,826	3,397	.000	46.254
At Sea etc.....
Main English Speaking Countries.....	20,391	15,789	36,180	5,177	1,211	6,388	42,568	57,794	100,362	15.007	42.415
Other Than Main English-Speaking Countries.....	12,726	10,791	23,517	1,657	1,095	2,752	26,269	35,609	61,877	10.475	42.453
Total Born Outside Australia.....	33,117	26,580	59,697	6,834	2,306	9,140	68,837	93,402	162,239	13.277	42.429
Non-institutionalised (excl boarding school pupils)...	222,294	132,530	354,823	32,204	8,331	40,535	395,358	506,625	901,983	10.253	43.832

See footnotes at end of table.

Born in Au											
Born outsi											
Austral											
Africa..											
America.											
Asia....											
Lebano											
Vietna											
Other											
Europe											
German											
Greece											
Italy..											
Malta..											
Nether											
Poland											
Uk and											
Yugosl											
Other											
Oceania.											
New Ze											
Other											
At Sea e											
Main Engli											
Speakir											
Countri											
Other Than											
English											
Countri											
Total Borr											
Austral											
Non-institu											
(excl b											
school											

See footno

HUR300 TABLE ANI2 : NON-INSTITUTIONALISED CIVILIAN POPULATION AGED 15 YEARS AND OVER (EXCLUDING BOARDING SCHOOL PUPILS)
 IN JUNE 1983 BY SEX * STATE * LABOUR FORCE STATUS * MARITAL STATUS(AUST.ONLY) * FT/PT STATUS ON 1981 CENSUS BENCHMARKS-Continued

Qld, Persons

	Employed			Unemployed			In labour force	Not in labour force	Non-institutionalised (excl boarding school pupils)	UNEMP RATE	NON INST PARTIC RATE
	FT	PT	Total	Looking for full-time work	Looking for part-time work	Total					
Born in Australia...	670,684	132,190	802,874	74,302	8,061	82,363	885,237	577,597	1,462,834	9.304	60.515
Born outside Australia											
Africa.....	4,734	756	5,490	765	..	765	6,255	4,412	10,667	12.227	58.642
America.....	4,440	1,036	5,475	613	..	613	6,088	5,349	11,438	10.066	53.231
Asia.....	9,799	3,514	13,313	2,689	336	3,025	16,338	8,956	25,294	18.514	64.592
Lebanon.....	946	324	1,270	1,270	168	1,438	.000	88.334
Vietnam.....	922	168	1,089	2,030	734	2,764	46.339	73.441
Other Asia.....	7,931	3,022	10,954	1,749	336	2,084	13,038	8,054	21,092	15.985	61.813
Europe.....	102,917	20,735	123,652	13,741	1,945	15,687	139,338	100,277	239,615	11.258	58.151
Germany.....	5,995	887	6,882	845	..	845	7,727	3,997	11,724	10.940	65.906
Greece.....	2,810	748	3,558	3,558	2,640	6,198	.000	57.411
Italy.....	10,490	1,799	12,289	776	144	920	13,209	7,976	21,185	6.968	62.352
Malta.....	1,250	155	1,405	1,405	1,595	3,000	.000	46.832
Netherlands.....	8,120	1,508	9,628	1,123	309	1,432	11,060	7,185	18,245	12.950	60.620
Poland.....	1,735	138	1,873	155	..	155	2,029	2,233	4,262	7.662	47.602
Uk and Ireland..	60,793	12,275	73,068	8,251	1,049	9,300	82,368	62,419	144,787	11.291	56.889
Yugoslavia.....	3,229	659	3,888	615	..	615	4,503	1,456	5,959	13.667	75.568
Other Europe....	8,496	2,566	11,061	1,975	443	2,418	13,479	10,776	24,255	17.936	55.573
Oceania.....	23,925	6,811	30,736	4,907	583	5,490	36,226	15,661	51,886	15.154	69.817
New Zealand.....	21,774	5,740	27,514	4,498	583	5,080	32,594	12,991	45,585	15.587	71.501
Other Oceania...	2,151	1,071	3,222	409	..	409	3,632	2,669	6,301	11.276	57.635
At Sea etc.....
Main English Speaking Countries.....	88,310	19,185	107,495	13,516	1,632	15,148	122,642	81,484	204,127	12.351	60.081
Other Than Main English-Speaking Countries.....	57,505	13,667	71,172	9,199	1,232	10,431	81,603	53,170	134,774	12.783	60.548
Total Born Outside Australia.....	145,815	32,852	178,667	22,715	2,864	25,579	204,246	134,655	338,900	12.524	60.267
Non-institutionalised (excl boarding school pupils)...	816,499	165,042	981,540	97,017	10,925	107,942	1,089,483	712,252	1,801,735	9.908	60.469

See footnotes at end of table.

HUR300 TABLE ANI2
IN JUNE 1983

A.C.T., Persons

Born in Australia
 Born outside Australia
 Africa...
 America...
 Asia...
 Lebanon...
 Vietnam...
 Other Asia...
 Europe...
 Germany...
 Greece...
 Italy...
 Malta...
 Netherlands...
 Poland...
 Uk and Ireland...
 Yugoslavia...
 Other Europe...
 Oceania...
 New Zealand...
 Other Oceania...
 At Sea etc...
 Main English Speaking Countries...
 Other Than Main English-Speaking Countries...
 Total Born Outside Australia...
 Non-institutionalised (excl boarding school pupils)...

See footnotes at end of table.

HUR300 TABLE ANI2 : NON-INSTITUTIONALISED CIVILIAN POPULATION AGED 15 YEARS AND OVER (EXCLUDING BOARDING SCHOOL PUPILS)
 IN JUNE 1983 BY SEX * STATE * LABOUR FORCE STATUS * MARITAL STATUS(AUST.ONLY) * FT/PT STATUS ON 1981 CENSUS BENCHMARKS-Continued

S.A., Males

	Employed			Unemployed			In labour force	Not in labour force	Non-institutionalised (excl boarding school pupils)	UNEMP RATE	NON INST PARTIC RATE
	FT	PT	Total	Looking for full-time work	Looking for part-time work	Total					
Born in Australia...	229,236	14,622	243,858	24,478	1,507	25,985	269,843	85,422	355,265	9.630	75.955
Born outside											
Australia											
Africa.....	1,494	96	1,591	1,591	313	1,904	.000	83.542
America.....	912	109	1,020	215	..	215	1,235	533	1,768	17.400	69.866
Asia.....	4,024	786	4,811	1,731	131	1,863	6,673	1,648	8,321	27.912	80.193
Lebanon.....	322	..	322	305	..	305	627	121	748	48.664	83.786
Vietnam.....	759	100	858	755	..	755	1,613	186	1,799	46.788	89.677
Other Asia.....	2,944	686	3,630	672	131	803	4,433	1,341	5,775	18.110	76.772
Europe.....	81,760	4,004	85,764	14,689	190	14,879	100,644	27,690	128,333	14.784	78.424
Germany.....	6,609	362	6,971	1,172	..	1,172	8,144	1,367	9,511	14.396	85.628
Greece.....	4,836	223	5,059	1,138	..	1,138	6,197	1,310	7,507	18.363	82.544
Italy.....	12,459	748	13,207	1,805	..	1,805	15,011	3,477	18,489	12.022	81.192
Malta.....	624	..	624	624	309	933	.000	66.889
Netherlands....	3,515	104	3,619	582	..	582	4,201	417	4,617	13.844	90.976
Poland.....	1,609	..	1,609	321	..	321	1,929	1,815	3,745	16.621	51.524
Uk and Ireland..	44,674	2,250	46,924	7,295	190	7,486	54,409	15,072	69,481	13.758	78.308
Yugoslavia.....	2,776	104	2,880	1,204	..	1,204	4,084	1,165	5,249	29.478	77.808
Other Europe....	4,659	212	4,871	1,173	..	1,173	6,044	2,757	8,801	19.402	68.670
Oceania.....	1,661	231	1,892	203	..	203	2,095	973	3,068	9.688	68.276
New Zealand....	1,566	231	1,797	104	..	104	1,901	774	2,675	5.474	71.052
Other Oceania...	95	..	95	99	..	99	194	199	393	50.981	49.374
At Sea etc.....
Main English Speaking Countries.....	47,599	2,686	50,285	7,399	190	7,590	57,874	16,281	74,155	13.114	78.045
Other Than Main English-Speaking Countries.....	42,253	2,540	44,793	9,439	131	9,570	54,363	14,877	69,240	17.604	78.514
Total Born Outside Australia.....	89,852	5,226	95,078	16,838	321	17,160	112,237	31,157	143,395	15.289	78.272
Non-institutionalised (excl boarding school pupils)...	319,088	19,848	338,936	41,316	1,829	43,145	382,081	116,580	498,660	11.292	76.621

See footnotes at end of table.

HUR300 TA
IN JUNE

Australia

Born in A

Born outs

Austra

Africa.

America

Asia...

Leban

Vietn

Other

Europ

Grec

Italy

Malta

Nethe

Polar

Uk an

Yugos

Other

Oceania

New Z

Other

At Sea

Main Engl

Speaki

Countr

Other Tha

Englis

Countr

Total Bor

Austra

Non-

instit

(excl

school

See footr

HUR300 TABLE ANI2 : NON-INSTITUTIONALISED CIVILIAN POPULATION AGED 15 YEARS AND OVER (EXCLUDING BOARDING SCHOOL PUPILS)
 IN JUNE 1983 BY SEX * STATE * LABOUR FORCE STATUS * MARITAL STATUS(AUST.ONLY) * FT/PT STATUS ON 1981 CENSUS BENCHMARKS-Continued

S.A., Females

	Employed			Unemployed			In labour force	Not in labour force	Non-institutionalised (excl boarding school pupils)	UNEMP RATE	NON INST PARTIC RATE
	FT	PT	Total	Looking for full-time work	Looking for part-time work	Total					
Born in Australia...	86,299	63,700	149,999	12,359	5,399	17,758	167,757	219,021	386,778	10.585	43.373
Born outside Australia											
Africa.....	425	516	941	..	119	119	1,061	1,299	2,360	11.255	44.945
America.....	430	203	633	..	100	100	733	841	1,574	13.633	46.588
Asia.....	834	1,207	2,041	350	103	452	2,494	4,725	7,219	18.140	34.548
Lebanon.....	..	101	101	134	..	134	235	421	656	57.141	35.777
Vietnam.....	102	193	295	295	729	1,024	.000	28.798
Other Asia.....	732	914	1,646	216	103	318	1,964	3,574	5,538	16.205	35.466
Europe.....	26,014	19,210	45,224	5,303	736	6,039	51,263	67,692	118,955	11.781	43.095
Germany.....	1,407	1,376	2,783	104	..	104	2,887	4,800	7,687	3.601	37.556
Greece.....	1,985	518	2,502	517	..	517	3,020	4,304	7,324	17.133	41.234
Italy.....	2,481	3,136	5,618	542	..	542	6,159	9,313	15,473	8.792	39.807
Malta.....	317	114	431	431	299	730	.000	59.001
Netherlands.....	922	865	1,787	237	96	333	2,121	3,176	5,296	15.711	40.040
Poland.....	537	598	1,136	..	134	134	1,270	1,450	2,720	10.560	46.684
Uk and Ireland..	16,098	11,091	27,189	2,959	398	3,358	30,547	36,317	66,864	10.991	45.685
Yugoslavia.....	917	199	1,116	546	..	546	1,662	2,392	4,054	32.855	40.994
Other Europe....	1,350	1,312	2,662	398	108	506	3,167	5,641	8,808	15.961	35.959
Oceania.....	533	302	835	213	103	316	1,150	1,160	2,310	27.431	49.789
New Zealand....	533	302	835	213	103	316	1,150	947	2,098	27.431	54.836
Other Oceania...	213	213	(1)	.000
At Sea etc.....
Main English Speaking Countries.....	17,280	11,799	29,078	3,172	620	3,792	32,871	38,546	71,417	11.537	46.027
Other Than Main English-Speaking Countries.....	10,957	9,639	20,597	2,693	541	3,234	23,831	37,170	61,001	13.571	39.066
Total Born Outside Australia.....	28,237	21,438	49,675	5,866	1,161	7,026	56,701	75,716	132,418	12.392	42.820
Non-institutionalised (excl boarding school pupils)...	114,535	85,138	199,674	18,225	6,560	24,784	224,458	294,738	519,196	11.042	43.232

See footnotes at end of table.

HUR300 TABLE AN12 : NON-INSTITUTIONALISED CIVILIAN POPULATION AGED 15 YEARS AND OVER (EXCLUDING BOARDING SCHOOL PUPILS)
IN JUNE 1983 BY SEX * STATE * LABOUR FORCE STATUS * MARITAL STATUS(AUST.ONLY) * FT/PT STATUS ON 1981 CENSUS BENCHMARKS-Continued

S.A., Persons

	Employed			Unemployed			In labour force	Not in labour force	Non-institutionalised (excl boarding school pupils)	UNEMP RATE	NON INST PARTIC RATE
	FT	PT	Total	Looking for full-time work	Looking for part-time work	Total					
Born in Australia...	315,535	78,322	393,857	36,837	6,906	43,743	437,600	304,444	742,044	9.996	38.972
Born outside											
Australia											
Africa.....	1,919	613	2,532	..	119	119	2,651	1,613	4,264	4.502	62.182
America.....	1,342	312	1,654	215	100	315	1,968	1,373	3,342	15.997	58.903
Asia.....	4,859	1,993	6,852	2,081	234	2,315	9,167	6,373	15,540	25.254	58.990
Lebanon.....	322	101	422	439	..	439	861	542	1,404	50.974	61.353
Vietnam.....	861	292	1,153	755	..	755	1,908	915	2,823	39.556	67.590
Other Asia.....	3,676	1,600	5,276	887	234	1,121	6,398	4,915	11,313	17.525	56.551
Europe.....	107,774	23,214	130,989	19,992	926	20,919	151,907	95,382	247,289	13.771	61.429
Germany.....	8,016	1,739	9,754	1,276	..	1,276	11,031	6,167	17,198	11.571	64.140
Greece.....	6,820	741	7,561	1,655	..	1,655	9,217	5,614	14,831	17.960	62.145
Italy.....	14,940	3,885	18,825	2,346	..	2,346	21,171	12,791	33,962	11.082	62.337
Malta.....	941	114	1,055	1,055	608	1,663	..000	63.425
Netherlands.....	4,438	969	5,407	818	96	915	6,321	3,592	9,914	14.470	63.765
Poland.....	2,146	598	2,744	321	134	455	3,199	3,265	6,464	14.215	49.487
Uk and Ireland..	60,772	13,342	74,113	10,255	588	10,843	84,956	51,389	136,345	12.763	62.310
Yugoslavia.....	3,693	303	3,996	1,750	..	1,750	5,746	3,557	9,303	30.455	61.767
Other Europe....	6,009	1,524	7,533	1,570	108	1,678	9,211	8,398	17,609	18.219	52.308
Oceania.....	2,194	532	2,726	416	103	518	3,245	2,133	5,378	15.978	60.334
New Zealand.....	2,099	532	2,631	317	103	420	3,051	1,722	4,773	13.753	63.925
Other Oceania...	95	..	95	99	..	99	194	412	605	50.981	32.035
At Sea etc.....
Main English Speaking Countries.....	64,878	14,484	79,363	10,572	810	11,382	90,745	54,827	145,572	12.543	62.337
Other Than Main English-Speaking Countries.....	53,210	12,180	65,390	12,132	672	12,804	78,194	52,047	130,241	16.375	60.038
Total Born Outside Australia.....	118,089	26,664	144,753	22,704	1,482	24,186	168,939	106,874	275,813	14.317	61.251
Non-institutionalised (excl boarding school pupils)...	433,623	104,986	538,609	59,541	8,388	67,929	606,539	411,317	1,017,856	11.200	59.590

See footnotes at end of table.

HUR300 T
IN JUNE

Australi

Born in
Born outAustral
Africa
Americ
Asia..Leba
Viet
OtheEuro
Germ
Gree
Ital
MaltNeth
Pola
Uk aYugo
Othe
Oceani
NewOthe
At Sea
Main Eng
SpeakCount
Other Th
Engli
CountTotal Bo
Austral
Non-insti
(excl
school

See foot

HUR300 TABLE ANI2 : NON-INSTITUTIONALISED CIVILIAN POPULATION AGED 15 YEARS AND OVER (EXCLUDING BOARDING SCHOOL PUPILS)
 IN JUNE 1983 BY SEX * STATE * LABOUR FORCE STATUS * MARITAL STATUS(AUST.ONLY) * FT/PT STATUS ON 1981 CENSUS BENCHMARKS-Continued

W.A., Males

	Employed			Unemployed			In labour force	Not in labour force	Non-institutionalised (excl boarding school pupils)	UNEMP RATE	NON INST PARTIC RATE
	FT	PT	Total	Looking for full-time work	Looking for part-time work	Total					
Born in Australia...	223,282	13,312	236,594	20,801	1,052	21,853	258,447	58,324	316,771	8.456	81.588
Born outside Australia											
Africa.....	3,524	231	3,755	725	..	725	4,480	1,252	5,732	16.182	78.158
America.....	2,963	527	3,490	296	..	296	3,787	783	4,570	7.827	82.856
Asia.....	11,623	513	12,136	2,183	..	2,183	14,319	4,759	19,078	15.244	75.053
Lebanon.....	100	..	100	100	..	100	.000	100.000
Vietnam.....	664	..	664	644	..	644	1,308	335	1,643	49.251	79.617
Other Asia.....	10,859	513	11,372	1,539	..	1,539	12,910	4,424	17,335	11.918	74.477
Europe.....	93,051	5,107	98,158	11,694	938	12,632	110,790	31,052	141,842	11.402	78.108
Germany.....	2,301	369	2,670	321	..	321	2,991	1,082	4,072	10.729	73.440
Greece.....	1,137	103	1,241	104	..	104	1,345	443	1,787	7.713	75.235
Italy.....	10,932	440	11,372	1,040	99	1,139	12,511	3,931	16,442	9.105	76.092
Malta.....	296	..	296	296	..	296	.000	100.000
Netherlands.....	3,367	..	3,367	343	102	445	3,812	1,617	5,429	11.675	70.222
Poland.....	1,641	..	1,641	305	..	305	1,946	926	2,872	15.688	67.763
Uk and Ireland..	62,611	3,947	66,558	7,883	632	8,516	75,074	19,586	94,660	11.343	79.309
Yugoslavia.....	5,097	..	5,097	622	..	622	5,720	1,233	6,952	10.879	82.271
Other Europe....	5,668	248	5,916	1,075	105	1,180	7,096	2,236	9,331	16.626	76.043
Oceania.....	5,784	434	6,218	1,073	..	1,073	7,292	964	8,256	14.721	88.318
New Zealand.....	5,784	434	6,218	928	..	928	7,147	579	7,726	12.992	92.501
Other Oceania...	145	..	145	145	385	530	100.000	27.346
At Sea etc.....
Main English Speaking Countries.....	71,785	5,140	76,925	9,115	632	9,747	86,672	21,468	108,141	11.246	80.148
Other Than Main English-Speaking Countries.....	45,159	1,673	46,832	6,857	306	7,162	53,995	17,342	71,337	13.265	75.690
Total Born Outside Australia.....	116,944	6,814	123,758	15,971	938	16,909	140,667	38,811	179,478	12.021	78.376
Non-institutionalised (excl boarding school pupils)...	340,226	20,126	360,352	36,772	1,990	38,762	399,114	97,134	496,249	9.712	80.426

See footnotes at end of table.

HUR300 T
IN JUNE

Males, M

Born in
Born out
Austr
Africa
Americ
Asia...
Leba
Viet
Othe
Euro
Germ
Gree
Ital
Malt
Neth
Pola
Uk a
Yugo
Othe
Oceani
New
Othe
At Sea
Main Eng
Speak
Count
Other Th
Engl
Count
Total Bo
Austr
Non-
insti
(excl
scho

See foot

HUR300 TABLE ANI2 : NON-INSTITUTIONALISED CIVILIAN POPULATION AGED 15 YEARS AND OVER (EXCLUDING BOARDING SCHOOL PUPILS)
 IN JUNE 1983 BY SEX * STATE * LABOUR FORCE STATUS * MARITAL STATUS(AUSTRALIA ONLY) * FT/PT STATUS ON 1981 CENSUS BENCHMARKS-Continued

W.A., Females

	Employed			Unemployed			In labour force	Not in labour force	Non-institutionalised (excl boarding school pupils)	UNEMP RATE	NON INST PARTIC RATE
	FT	PT	Total	Looking for full-time work	Looking for part-time work	Total					
Born in Australia...	85,763	58,512	144,276	10,003	3,499	13,502	157,778	172,750	330,528	8.558	47.735
Born outside Australia											
Africa.....	1,613	1,146	2,759	99	281	380	3,139	2,242	5,381	12.110	58.336
America.....	736	406	1,142	404	..	404	1,546	1,136	2,682	26.141	57.638
Asia.....	4,348	2,763	7,111	789	109	897	8,008	11,681	19,689	11.205	40.674
Lebanon.....	97	..	97	97	104	200	.000	48.268
Vietnam.....	510	99	609	196	..	196	805	739	1,544	24.302	52.116
Other Asia.....	3,741	2,665	6,405	593	109	702	7,107	10,838	17,945	9.875	39.605
Europe.....	29,454	21,252	50,705	3,801	1,351	5,152	55,858	73,740	129,598	9.224	43.101
Germany.....	707	534	1,241	99	99	198	1,439	2,062	3,501	13.738	41.096
Greece.....	452	332	784	784	766	1,550	.000	50.577
Italy.....	1,998	1,843	3,841	217	217	434	4,276	9,828	14,104	10.160	30.316
Malta.....	99	..	99	99	..	99	.000	100.000
Netherlands.....	895	1,201	2,095	230	..	230	2,325	4,013	6,339	9.897	36.686
Poland.....	197	107	304	212	..	212	516	2,189	2,706	41.050	19.088
Uk and Ireland..	22,838	15,292	38,130	2,623	1,035	3,658	41,788	46,610	88,398	8.754	47.273
Yugoslavia.....	583	676	1,260	109	..	109	1,368	3,407	4,775	7.936	28.659
Other Europe....	1,684	1,266	2,951	311	..	311	3,262	4,864	8,126	9.543	40.139
Oceania.....	2,534	1,013	3,547	493	..	493	4,040	3,302	7,342	12.201	55.031
New Zealand.....	2,534	1,013	3,547	493	..	493	4,040	2,607	6,648	12.201	60.778
Other Oceania...	694	694	(1)	.000
At Sea etc.....
Main English Speaking Countries.....	26,894	16,710	43,604	3,270	1,133	4,404	48,008	51,023	99,031	9.173	48.478
Other Than Main English-Speaking Countries.....	11,790	9,870	21,660	2,316	608	2,923	24,584	41,078	65,661	11.892	37.440
Total Born Outside Australia.....	38,685	26,580	65,265	5,586	1,741	7,327	72,592	92,101	164,692	10.093	44.077
Non-institutionalised (excl boarding school pupils)...	124,448	85,092	209,540	15,589	5,240	20,829	230,370	264,851	495,220	9.042	46.519

See footnotes at end of table.

HUR300R
IN JUNE

Males, ..

Born in
Born ou
Aust
Afric
Ameri
Asia.
Leb
Vie
Oth
Eur
Ger
Gre
Ita
Mal
Net
Pol
Uk
Yug
Oth
Ocean
New
Oth
At Se
Main En
Spea
Coun
Other T
Engl
Coun
Total B
Aust
Non-
inst
(exc
scho

See foo

HUR300 TABLE ANI2 : NON-INSTITUTIONALISED CIVILIAN POPULATION AGED 15 YEARS AND OVER (EXCLUDING BOARDING SCHOOL PUPILS)
 IN JUNE 1983 BY SEX * STATE * LABOUR FORCE STATUS * MARITAL STATUS(AUST.ONLY) * FT/PT STATUS ON 1981 CENSUS BENCHMARKS-Continued

W.A., Persons

	Employed			Unemployed			In labour force	Not in labour force	Non-institutionalised (excl boarding school pupils)	UNEMP RATE	NON INST PARTIC RATE
	FT	PT	Total	Looking for full-time work	Looking for part-time work	Total					
Born in Australia...	309,045	71,825	380,870	30,805	4,551	35,356	416,225	231,074	647,299	8.494	64.302
Born outside Australia											
Africa.....	5,136	1,377	6,514	824	281	1,105	7,619	3,494	11,113	14.504	68.560
America.....	3,699	933	4,632	701	..	701	5,332	1,920	7,252	13.137	73.529
Asia.....	15,970	3,277	19,247	2,972	109	3,080	22,327	16,440	38,767	13.795	57.593
Lebanon.....	197	..	197	197	104	301	.000	65.536
Vietnam.....	1,174	99	1,273	840	..	840	2,113	1,074	3,187	39.747	66.292
Other Asia.....	14,599	3,178	17,777	2,132	109	2,240	20,017	15,262	35,280	11.192	56.739
Europe.....	122,505	26,359	148,864	15,495	2,289	17,784	166,648	104,792	271,440	10.672	61.394
Germany.....	3,008	903	3,911	420	99	519	4,429	3,144	7,573	11.707	58.487
Greece.....	1,589	436	2,025	104	..	104	2,129	1,209	3,337	4.872	63.781
Italy.....	12,930	2,283	15,213	1,257	317	1,574	16,787	13,759	30,546	9.374	54.956
Malta.....	395	..	395	395	..	395	.000	100.000
Netherlands.....	4,262	1,201	5,463	573	102	675	6,138	5,630	11,768	11.002	52.158
Poland.....	1,838	107	1,945	517	..	517	2,463	3,115	5,578	21.007	44.150
Uk and Ireland..	85,449	19,239	104,688	10,507	1,667	12,174	116,862	66,196	183,058	10.417	63.839
Yugoslavia.....	5,681	676	6,357	731	..	731	7,088	4,639	11,727	10.311	60.442
Other Europe....	7,352	1,514	8,866	1,386	105	1,491	10,357	7,100	17,457	14.395	59.330
Oceania.....	8,318	1,447	9,766	1,566	..	1,566	11,332	4,266	15,598	13.823	72.650
New Zealand.....	8,318	1,447	9,766	1,421	..	1,421	11,187	3,187	14,374	12.706	77.829
Other Oceania...	145	..	145	145	1,079	1,224	100.000	11.838
At Sea etc.....
Main English Speaking Countries.....	98,679	21,850	120,530	12,385	1,766	14,151	134,680	72,492	207,172	10.507	65.009
Other Than Main English-Speaking Countries.....	56,949	11,543	68,493	9,172	913	10,086	78,578	58,420	136,998	12.835	57.357
Total Born Outside Australia.....	155,629	33,394	189,022	21,557	2,679	24,236	213,259	130,912	344,170	11.365	61.963
Non-institutionalised (excl boarding school pupils)...	464,674	105,218	569,892	52,362	7,230	59,592	629,484	361,985	991,469	9.467	63.490

See footnotes at end of table.

HUR300 TABLE ANI2 : NON-INSTITUTIONALISED CIVILIAN POPULATION AGED 15 YEARS AND OVER (EXCLUDING BOARDING SCHOOL PUPILS)
 IN JUNE 1983 BY SEX * STATE * LABOUR FORCE STATUS * MARITAL STATUS(AUST.ONLY) * FT/PT STATUS ON 1981 CENSUS BENCHMARKS-Continued

Tas., Males

	Employed			Unemployed			In labour force	Not in labour force	Non-institutionalised (excl boarding school pupils)	UNEMP RATE	NON INST PARTIC RATE
	FT	PT	Total	Looking for full-time work	Looking for part-time work	Total					
Born in Australia...	88,454	5,149	93,603	10,823	202	11,025	104,628	32,373	137,001	10.538	76.370
Born outside											
Australia											
Africa.....	385	..	385	385	148	532	.000	72.260
America.....	243	..	243	243	..	243	.000	100.000
Asia.....	356	..	356	51	..	51	407	62	470	12.554	86.732
Lebanon.....	51	..	51	51	..	51	100.000	100.000
Vietnam.....
Other Asia.....	356	..	356	356	62	418	.000	85.111
Europe.....	11,594	968	12,562	1,111	263	1,374	13,936	3,911	17,847	9.859	78.086
Germany.....	531	..	531	76	..	76	607	74	681	12.545	89.107
Greece.....	67	60	127	127	188	315	.000	40.388
Italy.....	547	64	611	138	..	138	749	76	825	18.379	90.776
Malta.....
Netherlands.....	1,096	127	1,223	83	..	83	1,305	300	1,606	6.323	81.304
Poland.....	361	..	361	361	374	735	.000	49.125
Uk and Ireland..	8,164	652	8,815	443	200	643	9,458	2,589	12,047	6.799	78.513
Yugoslavia.....	116	..	116	183	..	183	299	..	299	61.255	100.000
Other Europe....	713	65	778	188	63	251	1,029	310	1,339	24.420	76.822
Oceania.....	529	77	606	148	..	148	754	187	941	19.662	80.131
New Zealand.....	529	..	529	148	..	148	677	125	802	21.901	84.386
Other Oceania...	..	77	77	77	62	139	.000	55.536
At Sea etc.....
Main English Speaking Countries.....	9,185	652	9,837	591	200	791	10,628	2,714	13,342	7.446	79.660
Other Than Main English-Speaking Countries.....	3,921	393	4,315	719	63	782	5,097	1,594	6,691	15.343	76.174
Total Born Outside	13,107	1,045	14,152	1,311	263	1,573	15,725	4,308	20,033	10.006	78.496
Non-institutionalised (excl boarding school pupils)...	101,561	6,194	107,754	12,134	465	12,599	120,353	36,681	157,034	10.468	76.641

See footnotes at end of table.

Born i
Born o
Aus
Afri
Amer
Asia
Le
Vi
Ot
Eu
Ge
Gr
It
Ma
Ne
Po
Uk
Yu
Ot
Ocea
Ne
Ot
At S
Main E
Spe
Cou
Other
Eng
Cou
Total
Aus
Non-
ins
(ex
sch

See fo

HUR300 TABLE ANI2 : NON-INSTITUTIONALISED CIVILIAN POPULATION AGED 15 YEARS AND OVER (EXCLUDING BOARDING SCHOOL PUPILS)
 IN JUNE 1983 BY SEX * STATE * LABOUR FORCE STATUS * MARITAL STATUS(AUST.ONLY) * FT/PT STATUS ON 1981 CENSUS BENCHMARKS-Continued

Tas., Females

	Employed			Unemployed			In labour force	Not in labour force	Non-institutionalised (excl boarding school pupils)	UNEMP RATE	NON INST PARTIC RATE
	FT	PT	Total	Looking for full-time work	Looking for part-time work	Total					
Born in Australia...	33,813	20,283	54,095	4,455	1,316	5,771	59,866	83,426	143,292	9.639	41.779
Born outside Australia											
Africa.....	..	182	182	182	389	571	.000	31.900
America.....	79	..	79	79	400	480	.000	16.569
Asia.....	279	190	469	60	..	60	529	583	1,112	11.360	47.574
Lebanon.....	64	64	(1)	.000
Vietnam.....
Other Asia.....	279	190	469	60	..	60	529	519	1,048	11.360	50.456
Europe.....	2,909	1,559	4,468	491	70	561	5,029	8,821	13,850	11.148	36.312
Germany.....	..	179	179	179	611	790	.000	22.635
Greece.....	47	..	47	47	265	312	.000	15.060
Italy.....	109	116	225	225	274	498	.000	45.095
Malta.....	..	71	71	71	..	71	.000	100.000
Netherlands.....	285	60	346	346	1,037	1,382	.000	24.992
Poland.....	..	71	71	136	70	205	276	260	536	74.354	51.526
Uk and Ireland..	2,354	992	3,346	355	..	355	3,701	5,635	9,337	9.596	39.641
Yugoslavia.....	..	71	71	71	60	131	.000	54.119
Other Europe....	114	..	114	114	678	792	.000	14.372
Oceania.....	320	194	514	70	..	70	584	439	1,023	11.952	57.094
New Zealand.....	68	194	262	262	355	617	.000	42.525
Other Oceania...	252	..	252	70	..	70	322	84	406	21.705	79.249
At Sea etc.....
Main English Speaking Countries.....	2,501	1,311	3,812	355	..	355	4,167	6,449	10,616	8.523	39.252
Other Than Main English-Speaking Countries.....	1,086	815	1,901	266	70	335	2,237	4,182	6,419	14.995	34.843
Total Born Outside Australia.....	3,587	2,126	5,713	621	70	691	6,404	10,631	17,035	10.784	37.591
Non-institutionalised (excl boarding school pupils)...	37,400	22,408	59,808	5,076	1,386	6,461	66,270	94,057	160,327	9.750	41.334

See footnotes at end of table.

HUR300 TABLE ANI2 : NON-INSTITUTIONALISED CIVILIAN POPULATION AGED 15 YEARS AND OVER (EXCLUDING BOARDING SCHOOL PUPILS)
 IN JUNE 1983 BY SEX * STATE * LABOUR FORCE STATUS * MARITAL STATUS(AUST.ONLY) * FT/PT STATUS ON 1981 CENSUS BENCHMARKS-Continued

Tas., Persons

	Employed			Unemployed			In labour force	Not in labour force	Non-institutionalised (excl boarding school pupils)	UNEMP RATE	NON INST PARTIC RATE
	FT	PT	Total	Looking for full-time work	Looking for part-time work	Total					
Born in Australia...	122,267	25,431	147,698	15,278	1,518	16,796	164,494	115,799	280,293	10.211	58.686
Born outside											
Australia											
Africa.....	385	182	567	567	536	1,103	.000	51.370
America.....	323	..	323	323	400	723	.000	44.636
Asia.....	635	190	825	111	..	111	936	645	1,581	11.879	59.200
Lebanon.....	51	..	51	51	64	115	100.000	44.599
Vietnam.....
Other Asia.....	635	190	825	60	..	60	885	582	1,467	6.789	60.342
Europe.....	14,503	2,527	17,030	1,602	333	1,935	18,965	12,732	31,697	10.201	59.833
Germany.....	531	179	709	76	..	76	765	686	1,471	9.688	53.397
Greece.....	114	60	174	174	453	627	.000	27.778
Italy.....	656	180	836	138	..	138	974	350	1,323	14.138	73.576
Malta.....	..	71	71	71	..	71	.000	100.000
Netherlands.....	1,381	187	1,568	83	..	83	1,651	1,337	2,988	4.999	55.250
Poland.....	361	71	432	136	70	205	637	634	1,271	32.236	50.138
Uk and Ireland..	10,518	1,644	12,161	798	200	998	13,160	8,224	21,384	7.586	61.540
Yugoslavia.....	116	71	187	183	..	183	370	60	430	49.526	86.034
Other Europe....	827	65	891	188	63	251	1,143	988	2,131	21.988	53.618
Oceania.....	849	271	1,120	218	..	218	1,338	626	1,964	16.298	68.134
New Zealand.....	597	194	791	148	..	148	939	480	1,419	15.785	66.189
Other Oceania...	252	77	329	70	..	70	399	146	545	17.507	73.204
At Sea etc.....
Main English Speaking Countries.....	11,687	1,962	13,649	947	200	1,147	14,795	9,163	23,958	7.750	61.755
Other Than Main English-Speaking Countries.....	5,007	1,208	6,216	985	133	1,117	7,333	5,776	13,110	15.237	55.937
Total Born Outside	16,694	3,170	19,865	1,931	333	2,264	22,128	14,939	37,068	10.231	59.697
Non-institutionalised (excl boarding school pupils)...	138,961	28,602	167,563	17,209	1,850	19,060	186,623	130,738	317,361	10.213	58.805

See footnotes at end of table.

HUR300 TABLE ANI2 : NON-INSTITUTIONALISED CIVILIAN POPULATION AGED 15 YEARS AND OVER (EXCLUDING BOARDING SCHOOL PUPILS)
 IN JUNE 1983 BY SEX * STATE * LABOUR FORCE STATUS * MARITAL STATUS(AUST.ONLY) * FT/PT STATUS ON 1981 CENSUS BENCHMARKS-Continued

N.T., Males

	Employed			Unemployed			In labour force	Not in labour force	Non-institutionalised (excl boarding school pupils)	UNEMP RATE	NON INST PARTIC RATE
	FT	PT	Total	Looking for full-time work	Looking for part-time work	Total					
Born in Australia...	26,782	883	27,665	1,792	..	1,792	29,457	6,164	35,621	6.085	82.695
Born outside Australia											
Africa.....	314	..	314	314	..	314	.000	100.000
America.....	793	..	793	793	..	793	.000	100.000
Asia.....	977	114	1,090	1,090	117	1,208	.000	90.280
Lebanon.....
Vietnam.....
Other Asia.....	977	114	1,090	1,090	117	1,208	.000	90.280
Europe.....	7,759	147	7,906	651	..	651	8,557	286	8,844	7.610	96.761
Germany.....	732	..	732	732	..	732	.000	100.000
Greece.....	1,330	..	1,330	409	..	409	1,739	173	1,912	23.512	90.967
Italy.....	145	..	145	145	..	145	.000	100.000
Malta.....
Netherlands.....	159	..	159	159	..	159	.000	100.000
Poland.....
Uk and Ireland..	3,821	147	3,968	134	..	134	4,101	..	4,101	3.257	100.000
Yugoslavia.....	465	..	465	465	..	465	.000	100.000
Other Europe....	1,108	..	1,108	109	..	109	1,216	114	1,330	8.933	91.451
Oceania.....	1,227	..	1,227	1,227	117	1,345	.000	91.269
New Zealand.....	1,069	..	1,069	1,069	117	1,186	.000	90.101
Other Oceania...	159	..	159	159	..	159	.000	100.000
At Sea etc.....
Main English Speaking Countries.....	5,829	147	5,977	134	..	134	6,110	117	6,228	2.186	98.115
Other Than Main English-Speaking Countries.....	5,240	114	5,354	518	..	518	5,872	404	6,275	8.815	93.565
Total Born Outside Australia.....	11,070	261	11,331	651	..	651	11,982	521	12,503	5.435	95.831
Non-institutionalised (excl boarding school pupils)...	37,851	1,144	38,995	2,443	..	2,443	41,439	6,685	48,124	5.897	86.108

See footnotes at end of table.

HUR300 TABLE ANI2 : NON-INSTITUTIONALISED CIVILIAN POPULATION AGED 15 YEARS AND OVER (EXCLUDING BOARDING SCHOOL PUPILS)
IN JUNE 1983 BY SEX * STATE * LABOUR FORCE STATUS * MARITAL STATUS(AUST.ONLY) * FT/PT STATUS ON 1981 CENSUS BENCHMARKS-Continued

N.T., Females

	Employed			Unemployed			In labour force	Not in labour force	Non-institutionalised (excl boarding school pupils)	UNEMP RATE	NON INST PARTIC RATE
	FT	PT	Total	Looking for full-time work	Looking for part-time work	Total					
Born in Australia...	13,525	2,999	16,524	695	192	887	17,411	14,255	31,666	5.094	54.984
Born outside											
Australia											
Africa.....	..	114	114	114	119	232	.000	48.860
America.....	119	280	399	399	148	547	.000	72.903
Asia.....	546	410	956	157	286	443	1,399	734	2,132	31.662	65.589
Lebanon.....
Vietnam.....
Other Asia.....	546	410	956	157	286	443	1,399	734	2,132	31.662	65.589
Europe.....	2,300	1,642	3,941	3,941	1,922	5,863	.000	67.223
Germany.....	..	134	134	134	114	248	.000	54.212
Greece.....	289	148	437	437	935	1,372	.000	31.832
Italy.....	157	..	157	157	..	157	.000	100.000
Malta.....
Netherlands.....	157	..	157	157	148	305	.000	51.430
Poland.....
Uk and Ireland..	1,698	947	2,645	2,645	568	3,213	.000	82.320
Yugoslavia.....	157	157	(1)	.000
Other Europe.....	..	412	412	412	..	412	.000	100.000
Oceania.....	601	703	1,305	1,305	295	1,599	.000	81.578
New Zealand.....	601	576	1,177	1,177	..	1,177	.000	100.000
Other Oceania...	..	127	127	127	295	422	.000	30.186
At Sea etc.....
Main English Speaking Countries.....	2,418	1,917	4,334	4,334	716	5,050	.000	85.819
Other Than Main English-Speaking Countries.....	1,148	1,231	2,380	157	286	443	2,822	2,501	5,323	15.690	53.020
Total Born Outside Australia.....	3,566	3,148	6,714	157	286	443	7,157	3,217	10,374	6.188	68.988
Non-institutionalised (excl boarding school pupils)...	17,091	6,147	23,238	852	478	1,330	24,568	17,472	42,040	5.412	58.440

See footnotes at end of table.

A11

HUR300 TABLE
IN JUNE 1983

Persons, NOT

Born in Aust											
Born outside											
Australia											
Africa.....	..	114	114	114	119	232	.000	48.860
America.....	119	280	399	399	148	547	.000	72.903
Asia.....	546	410	956	157	286	443	1,399	734	2,132	31.662	65.589
Lebanon.....
Vietnam.....
Other As	546	410	956	157	286	443	1,399	734	2,132	31.662	65.589
Europe..	2,300	1,642	3,941	3,941	1,922	5,863	.000	67.223
Germany..	..	134	134	134	114	248	.000	54.212
Greece..	289	148	437	437	935	1,372	.000	31.832
Italy..	157	..	157	157	..	157	.000	100.000
Malta...
Netherla	157	..	157	157	148	305	.000	51.430
Poland..
Uk and I	1,698	947	2,645	2,645	568	3,213	.000	82.320
Yugoslav	157	157	(1)	.000
Other Eu	..	412	412	412	..	412	.000	100.000
Oceania...	601	703	1,305	1,305	295	1,599	.000	81.578
New Zeal	601	576	1,177	1,177	..	1,177	.000	100.000
Other Oc	..	127	127	127	295	422	.000	30.186
At Sea etc
Main English Speaking Countries.....	2,418	1,917	4,334	4,334	716	5,050	.000	85.819
Other Than M English-S Countries.....	1,148	1,231	2,380	157	286	443	2,822	2,501	5,323	15.690	53.020
Total Born O Australia.....	3,566	3,148	6,714	157	286	443	7,157	3,217	10,374	6.188	68.988
Non-instituti (excl boas school pu	17,091	6,147	23,238	852	478	1,330	24,568	17,472	42,040	5.412	58.440

See footnote

HUR300 TABLE AN12 : NON-INSTITUTIONALISED CIVILIAN POPULATION AGED 15 YEARS AND OVER (EXCLUDING BOARDING SCHOOL PUPILS)
 IN JUNE 1983 BY SEX * STATE * LABOUR FORCE STATUS * MARITAL STATUS(AUST.ONLY) * FT/PT STATUS ON 1981 CENSUS BENCHMARKS-Continued

N.T., Persons

	Employed			Unemployed			In labour force	Not in labour force	Non-institutionalised (excl boarding school pupils)	UNEMP RATE	NON INST PARTIC RATE
	FT	PT	Total	Looking for full-time work	Looking for part-time work	Total					
Born in Australia...	40,306	3,883	44,189	2,488	192	2,679	46,868	20,419	67,287	5.716	69.654
Born outside Australia											
Africa.....	314	114	427	427	119	546	.000	78.248
America.....	912	280	1,191	1,191	148	1,340	.000	88.943
Asia.....	1,523	524	2,046	157	286	443	2,489	851	3,340	17.792	74.517
Lebanon.....
Vietnam.....
Other Asia.....	1,523	524	2,046	157	286	443	2,489	851	3,340	17.792	74.517
Europe.....	10,059	1,789	11,848	651	..	651	12,499	2,208	14,707	5.210	84.985
Germany.....	732	134	867	867	114	980	.000	88.415
Greece.....	1,619	148	1,767	409	..	409	2,176	1,108	3,284	18.793	66.261
Italy.....	302	..	302	302	..	302	.000	100.000
Malta.....
Netherlands.....	315	..	315	315	148	464	.000	68.049
Poland.....
Uk and Ireland..	5,518	1,095	6,613	134	..	134	6,746	568	7,314	1.980	92.234
Yugoslavia.....	465	..	465	465	157	621	.000	74.758
Other Europe....	1,108	412	1,519	109	..	109	1,628	114	1,742	6.674	93.472
Oceania.....	1,828	703	2,532	2,532	412	2,944	.000	86.004
New Zealand....	1,670	576	2,246	2,246	117	2,363	.000	95.032
Other Oceania...	159	127	286	286	295	581	.000	49.261
At Sea etc.....
Main English Speaking Countries.....	8,247	2,064	10,311	134	..	134	10,444	834	11,278	1.279	92.609
Other Than Main English-Speaking Countries.....	6,389	1,345	7,734	674	286	960	8,694	2,905	11,599	11.047	74.956
Total Born Outside Australia.....	14,635	3,409	18,044	808	286	1,094	19,138	3,738	22,877	5.716	83.659
Non-institutionalised (excl boarding school pupils)...	54,942	7,291	62,233	3,296	478	3,773	66,007	24,157	90,164	5.716	73.208

See footnotes at end of table.

HUR300 TABLE
 IN JUNE 1983

Persons, TOT

Born in Aust											
Born outside											
Australia											
Africa...											
America...											
Asia.....											
Lebanon.....											
Vietnam.....											
Other A...											
Europe...											
Germany...											
Greece...											
Italy...											
Malta...											
Netherl...											
Poland...											
Uk and ...											
Yugosla...											
Other E...											
Oceania..											
New Zea...											
Other O...											
At Sea et...											
Main English Speaking Countries.....											
Other Than English-Speaking Countries.....											
Total Born (Australia											
Non-institut (excl bo school p											

1/ Data
 .. Cell

HUR300 TABLE ANI2 : NON-INSTITUTIONALISED CIVILIAN POPULATION AGED 15 YEARS AND OVER (EXCLUDING BOARDING SCHOOL PUPILS)
 IN JUNE 1983 BY SEX * STATE * LABOUR FORCE STATUS * MARITAL STATUS(AUST.ONLY) * FT/PT STATUS ON 1981 CENSUS BENCHMARKS-Continued

A.C.T., Males

	Employed			Unemployed			In labour force	Not in labour force	Non-institutionalised (excl boarding school pupils)	UNEMP RATE	NON INST PARTIC RATE
	FT	PT	Total	Looking for full-time work	Looking for part-time work	Total					
Born in Australia...	36,882	3,407	40,289	1,821	270	2,091	42,380	9,702	52,082	4.934	81.372
Born outside Australia											
Africa.....	461	..	461	461	..	461	.000	100.000
Asia.....	1,631	400	1,140	1,140	407	1,547	.000	73.681
Lebanon.....000	61.864
Vietnam.....	152	..	152	152	98	250	.000	60.933
Other Asia.....	1,478	..	1,478	1,478	908	2,386	.000	61.961
Europe.....	14,597	488	15,084	1,272	82	1,354	16,438	2,898	19,336	8.236	85.013
Germany.....	774	..	774	774	192	966	.000	80.142
Greece.....	1,128	112	1,240	229	..	229	1,469	278	1,747	15.578	84.087
Italy.....	1,507	94	1,602	181	..	181	1,782	173	1,955	10.131	91.173
Malta.....	198	..	198	198	..	198	.000	100.000
Netherlands.....	670	..	670	670	342	1,013	.000	66.184
Poland.....	384	..	384	384	181	565	.000	68.007
Uk and Ireland..	6,129	177	6,306	286	82	368	6,674	1,165	7,838	5.510	85.142
Yugoslavia.....	1,685	105	1,789	577	..	577	2,366	98	2,464	24.378	96.040
Other Europe....	2,120	..	2,120	2,120	470	2,590	.000	81.850
Oceania.....	1,134	84	1,217	144	..	144	1,361	..	1,361	10.582	100.000
New Zealand.....	797	84	881	52	..	52	933	..	933	5.542	100.000
Other Oceania...	336	..	336	92	..	92	429	..	429	21.552	100.000
At Sea etc.....
Main English Speaking Countries.....	7,427	661	8,087	337	82	419	8,507	1,467	9,974	4.930	85.288
Other Than Main English-Speaking Countries.....	11,135	311	11,446	1,079	..	1,079	12,525	2,843	15,368	8.611	81.500
Total Born Outside Australia.....	18,562	972	19,534	1,416	82	1,498	21,032	4,310	25,342	7.122	82.991
Non-institutionalised (excl boarding school pupils)...	55,444	4,378	59,822	3,237	352	3,589	63,411	14,012	77,424	5.660	81.902

See footnotes at end of table.

HUR300 TABL * AGE * DU

Unemployed.

Males
 N.S.W.....
 Vic.....
 Qld.....
 S.A.....
 W.A.....
 Tas.....
 N.T.....
 A.C.T.....
 Australia
 Females
 Married
 N.S.W.....
 Vic.....
 Qld.....
 S.A.....
 W.A.....
 Tas.....
 N.T.....
 A.C.T.....
 Austral
 Females
 N.S.W.....
 Vic.....
 Qld.....
 S.A.....
 W.A.....
 Tas.....
 N.T.....
 A.C.T.....
 Australia
 Persons
 N.S.W.....
 Vic.....
 Qld.....
 S.A.....
 W.A.....
 Tas.....
 N.T.....
 A.C.T.....
 Australia

See footnot

HUR300 TABLE ANI2 : NON-INSTITUTIONALISED CIVILIAN POPULATION AGED 15 YEARS AND OVER (EXCLUDING BOARDING SCHOOL PUPILS)
 IN JUNE 1983 BY SEX * STATE * LABOUR FORCE STATUS * MARITAL STATUS(AUST.ONLY) * FT/PT STATUS ON 1981 CENSUS BENCHMARKS-Continued

A.C.T., Females

	Employed			Unemployed			In labour force	Not in labour force	Non-institutionalised (excl boarding school pupils)	UNEMP RATE	NON INST PARTIC RATE
	FT	PT	Total	Looking for full-time work	Looking for part-time work	Total					
Born in Australia...	21,475	12,312	33,787	1,440	1,527	2,967	36,754	23,849	60,603	8.073	60.647
Born outside											
Australia											
Africa.....	210	..	210	210	538	749	.000	28.095
America.....	519	242	761	79	..	79	840	203	1,043	9.406	80.569
Asia.....	1,171	321	1,491	104	..	104	1,596	1,658	3,254	6.532	49.036
Lebanon.....
Vietnam.....	..	108	108	108	105	213	.000	50.740
Other Asia.....	1,171	213	1,383	104	..	104	1,487	1,553	3,041	7.008	48.917
Europe.....	5,244	3,886	9,130	456	431	887	10,017	7,283	17,300	8.855	57.902
Germany.....	573	313	886	108	105	213	1,099	303	1,403	19.417	78.371
Greece.....	279	108	388	..	110	110	497	713	1,210	22.030	41.073
Italy.....	430	351	780	..	108	108	889	411	1,299	12.190	68.388
Malta.....	195	..	195	195	..	195	.000	100.000
Netherlands.....	242	417	660	660	620	1,280	.000	51.541
Poland.....	310	310	(1)	.000
Uk and Ireland..	2,188	1,800	3,988	..	108	108	4,096	2,891	6,987	2.644	58.626
Yugoslavia.....	939	588	1,527	242	..	242	1,769	831	2,600	13.693	68.023
Other Europe....	398	310	707	105	..	105	812	1,204	2,016	12.943	40.300
Oceania.....	515	238	753	108	..	108	861	505	1,365	12.583	63.046
New Zealand....	294	238	532	108	..	108	640	197	837	16.928	76.478
Other Oceania...	221	..	221	221	308	529	.000	41.792
At Sea etc.....
Main English Speaking Countries.....	2,909	2,280	5,188	108	108	217	5,405	3,488	8,893	4.008	60.776
Other Than Main English-Speaking Countries.....	4,750	2,408	7,158	639	323	962	8,120	6,699	14,818	11.847	54.794
Total Born Outside Australia.....	7,658	4,687	12,346	747	431	1,179	13,524	10,187	23,711	8.714	57.037
Non-institutionalised (excl boarding school pupils)...	29,133	16,999	46,133	2,187	1,959	4,146	50,278	34,036	84,315	8.246	59.632

See footnotes at end of table.

HUR300 TABLE ANI2 : AGE * SEX * STATE * LABOUR FORCE STATUS * MARITAL STATUS(AUST.ONLY) * FT/PT STATUS ON 1981 CENSUS BENCHMARKS-Continued

Unemployed

Males

N.S.W....
 Vic.....
 Qld.....
 S.A.....
 W.A.....
 Tas.....
 N.T.....
 A.C.T....
 Australia
 Females
 Married
 N.S.W....
 Vic.....
 Qld.....
 S.A.....
 W.A.....
 Tas.....
 N.T.....
 A.C.T....
 Australia
 Females
 N.S.W....
 Vic.....
 Qld.....
 S.A.....
 W.A.....
 Tas.....
 N.T.....
 A.C.T....
 Australia
 Persons
 N.S.W....
 Vic.....
 Qld.....
 S.A.....
 W.A.....
 Tas.....
 N.T.....
 A.C.T....
 Australia

See footnotes at end of table.

HUR300 TABLE ANI2 : NON-INSTITUTIONALISED CIVILIAN POPULATION AGED 15 YEARS AND OVER (EXCLUDING BOARDING SCHOOL PUPILS)
 IN JUNE 1983 BY SEX * STATE * LABOUR FORCE STATUS * MARITAL STATUS(AUST.ONLY) * FT/PT STATUS ON 1981 CENSUS BENCHMARKS-Continued

A.C.T., Persons

	Employed			Unemployed			In labour force	Not in labour force	Non-institutionalised (excl boarding school pupils)	UNEMP RATE	NON INST PARTIC RATE
	FT	PT	Total	Looking for full-time work	Looking for part-time work	Total					
Born in Australia...	58,356	15,719	74,075	3,261	1,798	5,058	79,134	33,551	112,685	6.392	70.226
Born outside Australia											
Africa.....	672	..	672	672	538	1,210	.000	55.508
America.....	1,259	642	1,902	79	..	79	1,981	610	2,591	3.991	76.455
Asia.....	2,801	321	3,122	104	..	104	3,226	2,664	5,890	3.231	54.777
Lebanon.....
Vietnam.....	152	108	261	261	203	464	.000	56.239
Other Asia.....	2,649	213	2,861	104	..	104	2,966	2,461	5,426	3.515	54.652
Europe.....	19,840	4,374	24,214	1,727	513	2,241	26,455	10,181	36,636	8.470	72.211
Germany.....	1,347	313	1,660	108	105	213	1,874	495	2,369	11.392	79.094
Greece.....	1,408	220	1,628	229	110	338	1,966	991	2,957	17.209	66.485
Italy.....	1,937	445	2,382	181	108	289	2,671	583	3,254	10.816	82.076
Malta.....	393	..	393	393	..	393	.000	100.000
Netherlands.....	912	417	1,330	1,330	963	2,292	.000	58.011
Poland.....	384	..	384	384	490	874	.000	43.927
Uk and Ireland..	8,318	1,976	10,294	286	190	476	10,770	4,056	14,826	4.420	72.645
Yugoslavia.....	2,623	693	3,316	819	..	819	4,135	929	5,064	19.807	81.653
Other Europe....	2,518	310	2,827	105	..	105	2,932	1,674	4,606	3.586	63.663
Oceania.....	1,648	321	1,970	252	..	252	2,222	505	2,727	11.357	81.494
New Zealand....	1,091	321	1,413	160	..	160	1,573	197	1,769	10.175	88.877
Other Oceania...	557	..	557	92	..	92	649	308	957	14.219	67.847
At Sea etc.....
Main English Speaking Countries.....	10,335	2,940	13,275	446	190	636	13,911	4,955	18,867	4.572	73.734
Other Than Main English-Speaking Countries.....	15,885	2,719	18,604	1,718	323	2,040	20,645	9,542	30,186	9.884	68.390
Total Born Outside Australia.....	26,221	5,659	31,879	2,163	513	2,677	34,556	14,497	49,053	7.746	70.446
Non-institutionalised (excl boarding school pupils)...	84,577	21,378	105,955	5,424	2,311	7,735	113,690	48,049	161,738	6.803	70.292

See footnotes at end of table.

HUR300 TABLE ANI2 : AGE * SEX * STATE * LABOUR FORCE STATUS * MARITAL STATUS(AUST.ONLY) * FT/PT STATUS ON 1981 CENSUS BENCHMARKS-Continued

Unemployed

Males
 N.S.W....
 Vic.....
 Qld.....
 S.A.....
 W.A.....
 Tas.....
 N.T.....
 A.C.T....
 Australia
 Females
 Married
 N.S.W....
 Vic.....
 Qld.....
 S.A.....
 W.A.....
 Tas.....
 N.T.....
 A.C.T....
 Australia
 Females
 N.S.W....
 Vic.....
 Qld.....
 S.A.....
 W.A.....
 Tas.....
 N.T.....
 A.C.T....
 Australia
 Persons
 N.S.W....
 Vic.....
 Qld.....
 S.A.....
 W.A.....
 Tas.....
 N.T.....
 A.C.T....
 Australia

See footno

HUR300 TABLE ANI2 : NON-INSTITUTIONALISED CIVILIAN POPULATION AGED 15 YEARS AND OVER (EXCLUDING BOARDING SCHOOL PUPILS)
 IN JUNE 1983 BY SEX * STATE * LABOUR FORCE STATUS * MARITAL STATUS(AUST.ONLY) * FT/PT STATUS ON 1981 CENSUS BENCHMARKS-Continued

Australia, Males

	Employed			Unemployed			In labour force	Not in labour force	Non-institutionalised (excl boarding school pupils)	UNEMP RATE	NON INST PARTIC RATE
	FT	PT	Total	Looking for full-time work	Looking for part-time work	Total					
Born in Australia...	2,696,248	184,311	2,880,559	276,833	12,448	289,281	3,169,840	933,296	4,103,136	9.126	77.254
Born outside											
Australia											
Africa.....	36,224	2,378	38,602	4,491	..	4,491	43,094	9,663	52,757	10.423	81.683
America.....	25,766	3,080	28,846	3,021	263	3,284	32,130	8,729	40,859	10.221	78.635
Asia.....	110,056	7,785	117,841	26,363	510	26,873	144,714	47,178	191,892	18.570	75.414
Lebanon.....	13,331	1,256	14,586	7,031	187	7,218	21,804	7,078	28,882	33.103	75.494
Vietnam.....	9,556	317	9,874	6,125	192	6,317	16,190	4,078	20,268	39.014	79.880
Other Asia.....	87,169	6,212	93,381	13,208	131	13,339	106,720	36,022	142,742	12.499	74.764
Europe.....	754,310	37,366	791,676	86,755	2,870	89,625	881,302	259,506	1,140,808	10.170	77.252
Germany.....	39,307	1,945	41,251	5,360	233	5,593	46,844	7,281	54,126	11.940	86.547
Greece.....	52,630	2,519	55,149	5,725	..	5,725	60,873	12,495	73,369	9.404	82.969
Italy.....	113,634	4,241	117,875	9,525	99	9,624	127,500	32,628	160,127	7.549	79.624
Malta.....	19,751	420	20,171	1,729	..	1,729	21,900	4,914	26,814	7.897	81.674
Netherlands.....	36,428	2,371	38,800	3,748	102	3,850	42,649	10,933	53,582	9.026	79.596
Poland.....	16,043	1,463	17,506	3,587	..	3,587	21,093	14,456	35,549	17.005	59.335
Uk and Ireland..	351,190	18,277	369,466	36,508	1,917	38,425	407,892	127,207	535,099	9.420	76.227
Yugoslavia.....	57,167	1,664	58,831	8,839	214	9,053	67,884	16,874	84,758	13.337	80.092
Other Europe....	68,161	4,466	72,627	11,734	304	12,038	84,665	32,718	117,383	14.219	72.127
Oceania.....	61,700	5,245	66,944	10,483	444	10,927	77,871	14,845	92,716	14.032	83.989
New Zealand....	53,853	4,455	58,308	9,098	444	9,543	67,850	10,806	78,656	14.064	86.261
Other Oceania...	7,847	790	8,637	1,384	..	1,384	10,021	4,038	14,060	13.814	71.277
At Sea etc.....
Main English Speaking Countries.....	433,257	26,553	459,810	47,976	2,625	50,600	510,410	146,227	656,637	9.914	77.731
Other Than Main English-Speaking Countries.....	554,799	29,301	584,100	83,137	1,463	84,600	668,700	193,695	862,395	12.651	77.540
Total Born Outside	988,056	55,854	1,043,910	131,113	4,088	135,201	1,179,111	339,922	1,519,032	11.466	77.622
Non-institutionalised (excl boarding school pupils)...	3,684,304	240,165	3,924,469	407,946	16,535	424,482	4,348,951	1,273,218	5,622,168	9.761	77.354

See footnotes at end of table.

HUR300 TABLE ANI2 : AGE * D

Unemployed

Males	Females	Persons
N.S.W....	N.S.W....	N.S.W....
Vic.....	Vic.....	Vic.....
Qld.....	Qld.....	Qld.....
S.A.....	S.A.....	S.A.....
W.A.....	W.A.....	W.A.....
Tas.....	Tas.....	Tas.....
N.T.....	N.T.....	N.T.....
A.C.T....	A.C.T....	A.C.T....
Austral	Austral	Austral
Females	Females	Females
Married	Married	Married
N.S.W....	N.S.W....	N.S.W....
Vic.....	Vic.....	Vic.....
Qld.....	Qld.....	Qld.....
S.A.....	S.A.....	S.A.....
W.A.....	W.A.....	W.A.....
Tas.....	Tas.....	Tas.....
N.T.....	N.T.....	N.T.....
A.C.T....	A.C.T....	A.C.T....
Austral	Austral	Austral
.. Ce	.. Ce	.. Ce

HUR300 TABLE ANI2 : NON-INSTITUTIONALISED CIVILIAN POPULATION AGED 15 YEARS AND OVER (EXCLUDING BOARDING SCHOOL PUPILS)
 IN JUNE 1983 BY SEX * STATE * LABOUR FORCE STATUS * MARITAL STATUS(AUST.ONLY) * FT/PT STATUS ON 1981 CENSUS BENCHMARKS-Continued

Australia, Females

	Employed			Unemployed			In labour force	Not in labour force	Non-institutionalised (excl boarding school pupils)	UNEMP RATE	NON INST PARTIC RATE
	FT	PT	Total	Looking for full-time work	Looking for part-time work	Total					
Born in Australia...	1,107,939	659,919	1,767,858	141,060	47,078	188,138	1,955,996	2,372,085	4,328,081	9.619	45.193
Born outside Australia											
Africa.....	14,745	8,222	22,967	1,971	401	2,371	25,339	26,452	51,790	9.359	48.925
America.....	11,415	3,988	15,403	3,564	312	3,876	19,279	18,115	37,394	20.104	51.557
Asia.....	54,969	18,057	73,026	13,316	2,753	16,069	89,094	106,265	195,360	18.036	45.605
Lebanon.....	5,513	1,181	6,694	1,994	209	2,203	8,897	16,210	25,107	24.762	35.435
Vietnam.....	3,650	766	4,416	3,109		3,109	7,525	7,053	14,578	41.317	51.620
Other Asia.....	45,805	16,111	61,916	8,212	2,544	10,757	72,672	83,002	155,675	14.802	46.682
Europe.....	266,751	146,947	413,698	39,952	11,218	51,169	464,867	586,508	1,051,376	11.007	44.215
Germany.....	12,806	7,987	20,793	2,034	1,028	3,061	23,854	28,752	52,606	12.832	45.345
Greece.....	20,365	8,503	28,867	5,355	991	6,345	35,213	33,948	69,161	18.020	50.914
Italy.....	31,422	15,070	46,492	4,044	1,406	5,530	52,022	86,433	138,455	10.630	37.573
Malta.....	6,280	3,281	9,561	417		417	9,978	13,492	23,471	4.177	42.514
Netherlands.....	7,317	7,291	14,608	1,065	1,014	2,079	16,687	29,910	46,597	12.459	35.812
Poland.....	5,177	2,474	7,652	975	419	1,394	9,046	19,212	28,258	15.407	32.011
Uk and Ireland..	135,295	80,274	215,569	19,418	5,231	24,648	240,217	283,292	523,509	10.261	45.886
Yugoslavia.....	26,812	7,867	34,679	2,575		2,575	37,255	34,575	71,830	6.913	51.865
Other Europe....	21,277	14,199	35,476	4,070	1,050	5,120	40,596	56,894	97,490	12.611	41.641
Oceania.....	33,180	15,890	49,070	5,938	1,121	7,059	56,129	38,544	94,673	12.576	59.287
New Zealand.....	28,098	13,157	41,254	5,430	900	6,330	47,584	29,883	77,467	13.303	61.425
Other Oceania...	5,083	2,733	7,815	508	221	729	8,544	8,662	17,206	8.532	49.659
At Sea etc.....
Main English Speaking Countries.....	171,883	98,864	270,748	25,967	6,349	32,316	303,063	331,961	635,025	10.663	47.725
Other Than Main English-Speaking Countries.....	209,177	94,239	303,416	38,774	9,455	48,229	351,645	443,924	795,569	13.715	44.200
Total Born Outside Australia.....	381,060	193,104	574,164	64,741	15,804	80,544	654,708	775,885	1,430,593	12.302	45.765
Non-institutionalised (excl boarding school pupils)...	1,488,999	853,023	2,342,022	205,801	62,882	268,683	2,610,705	3,147,970	5,758,675	10.292	45.335

See footnotes at end of table.

HUR300 TABLE AN12 : NON-INSTITUTIONALISED CIVILIAN POPULATION AGED 15 YEARS AND OVER (EXCLUDING BOARDING SCHOOL PUPILS)
 IN JUNE 1983 BY SEX * STATE * LABOUR FORCE STATUS * MARITAL STATUS(AUST.ONLY) * FT/PT STATUS ON 1981 CENSUS BENCHMARKS-Continued

Australia, Persons

	Employed			Unemployed			In labour force	Not in labour force	Non-institutionalised (excl boarding school pupils)	UNEMP RATE	NON INST PARTIC RATE
	FT	PT	Total	Looking for full-time work	Looking for part-time work	Total					
Born in Australia...	3,804,186	844,231	4,648,417	417,893	59,526	477,419	5,125,837	3,305,381	8,431,218	9.314	60.796
Born outside											
Australia											
Africa.....	50,969	10,600	61,569	6,462	401	6,863	68,432	36,115	104,547	10.029	65.456
America.....	37,181	7,068	44,249	6,585	575	7,160	51,409	26,844	78,253	13.927	65.695
Asia.....	165,025	25,842	190,867	39,679	3,263	42,942	233,809	153,443	387,252	18.366	60.376
Lebanon.....	18,844	2,436	21,280	9,025	396	9,421	30,701	23,288	53,989	30.686	56.865
Vietnam.....	13,207	1,083	14,290	9,234	192	9,426	23,716	11,131	34,847	39.745	68.057
Other Asia.....	132,974	22,322	155,297	21,420	2,675	24,095	179,392	119,024	298,416	13.432	60.115
Europe.....	1,021,061	184,313	1,205,374	126,707	14,088	140,795	1,346,169	846,015	2,192,184	10.459	61.408
Germany.....	52,112	9,932	62,044	7,394	1,260	8,654	70,698	36,033	106,732	12.241	66.239
Greece.....	72,994	11,022	84,016	11,079	991	12,070	96,086	46,444	142,530	12.562	67.415
Italy.....	145,056	19,311	164,367	13,569	1,585	15,154	179,521	119,061	298,582	8.442	60.125
Malta.....	26,031	3,701	29,732	2,146	..	2,146	31,879	18,406	50,285	6.733	63.396
Netherlands.....	43,745	9,663	53,408	4,813	1,116	5,929	59,336	40,843	100,179	9.992	59.230
Poland.....	21,221	3,938	25,158	4,562	419	4,981	30,139	33,668	63,807	16.525	47.234
Uk and Ireland..	486,485	98,551	585,035	55,925	7,148	63,074	648,109	410,499	1,058,608	9.732	61.223
Yugoslavia.....	83,979	9,531	93,510	11,415	214	11,629	105,139	51,449	156,588	11.061	67.144
Other Europe....	89,438	18,665	108,103	15,804	1,354	17,158	125,261	89,612	214,873	13.698	58.296
Oceania.....	94,880	21,134	116,014	16,421	1,565	17,986	134,000	53,389	187,389	13.422	71.509
New Zealand....	81,950	17,612	99,562	14,529	1,344	15,873	115,435	40,689	156,123	13.750	73.938
Other Oceania...	12,929	3,523	16,452	1,893	221	2,113	18,566	12,700	31,266	11.383	59.380
At Sea etc.....
Main English Speaking Countries.....	605,140	125,417	730,558	73,943	8,973	82,916	813,474	478,188	1,291,662	10.193	62.979
Other Than Main English-Speaking Countries.....	763,975	123,540	887,516	121,911	10,918	132,829	1,020,345	637,619	1,657,964	13.018	61.542
Total Born Outside											
Australia.....	1,369,116	248,958	1,618,074	195,854	19,892	215,745	1,833,819	1,115,807	2,949,625	11.765	62.171
Non-institutionalised (excl boarding school pupils)...	5,173,302	1,093,188	6,266,491	613,747	79,418	693,164	6,959,655	4,421,188	11,380,843	9.960	61.152

See footnotes at end of table.

HUR300 TABLE ANI2 : NON-INSTITUTIONALISED CIVILIAN POPULATION AGED 15 YEARS AND OVER (EXCLUDING BOARDING SCHOOL PUPILS)
 IN JUNE 1983 BY SEX * STATE * LABOUR FORCE STATUS * MARITAL STATUS(AUST.ONLY) * FT/PT STATUS ON 1981 CENSUS BENCHMARKS-Continued

Males, MARRIED

	Employed			Unemployed			In labour force	Not in labour force	Non-institutionalised (excl boarding school pupils)	UNEMP RATE	NON INST PARTIC RATE
	FT	PT	Total	Looking for full-time work	Looking for part-time work	Total					
Born in Australia...	1,783,985	70,511	1,854,496	94,941	2,041	96,982	1,951,478	500,991	2,452,470	4.970	79.572
Born outside											
Australia											
Africa.....	28,560	1,549	30,110	2,327	..	2,327	32,437	6,939	39,376	7.175	82.377
America.....	17,938	1,202	19,140	1,883	..	1,883	21,023	3,994	25,017	8.957	84.035
Asia.....	81,436	2,508	83,944	15,585	..	15,585	99,529	21,424	120,952	15.659	82.288
Lebanon.....	9,397	212	9,610	5,252	..	5,252	14,861	4,108	18,969	35.337	78.343
Vietnam.....	5,375	..	5,375	2,075	..	2,075	7,450	668	8,118	27.848	91.773
Other Asia.....	66,663	2,296	68,959	8,259	..	8,259	77,218	16,648	93,865	10.695	82.264
Europe.....	608,963	20,921	629,885	53,723	1,148	54,870	684,755	181,007	865,762	8.013	79.093
Germany.....	31,431	1,288	32,719	4,049	..	4,049	36,768	4,104	40,872	11.013	89.960
Greece.....	46,187	2,178	48,365	4,063	..	4,063	52,428	9,379	61,807	7.750	84.826
Italy.....	99,466	2,910	102,377	6,490	..	6,490	108,867	27,904	136,771	5.962	79.598
Malta.....	16,900	420	17,321	1,542	..	1,542	18,863	3,382	22,245	8.176	84.798
Netherlands.....	30,853	1,718	32,571	2,967	102	3,069	35,640	8,898	44,538	8.611	80.021
Poland.....	12,424	1,228	13,652	2,681	..	2,681	16,332	10,607	26,939	16.413	60.626
Uk and Ireland..	268,100	7,776	275,876	18,763	878	19,641	295,517	85,621	381,137	6.646	77.535
Yugoslavia.....	48,626	1,277	49,903	5,842	..	5,842	55,745	10,469	66,214	10.480	84.189
Other Europe....	54,977	2,125	57,102	7,326	168	7,493	64,595	20,644	85,239	11.600	75.781
Oceania.....	38,961	1,966	40,927	3,096	..	3,096	44,023	5,777	49,800	7.033	88.399
New Zealand....	33,782	1,668	35,450	2,796	..	2,796	38,246	5,132	43,377	7.310	88.170
Other Oceania...	5,179	298	5,477	300	..	300	5,777	646	6,423	5.194	89.945
At Sea etc.....
Main English Speaking Countries.....	323,569	10,766	334,335	22,663	878	23,541	357,876	95,349	453,224	6.578	78.962
Other Than Main English-Speaking Countries.....	452,289	17,382	469,670	53,951	270	54,220	523,891	123,792	647,683	10.350	80.887
Total Born Outside Australia.....	775,858	28,147	804,005	76,614	1,148	77,761	881,766	219,141	1,100,907	8.819	80.095
Non-institutionalised (excl boarding school pupils)...	2,559,843	98,658	2,658,501	171,555	3,188	174,744	2,833,245	720,132	3,553,377	6.168	79.734

See footnotes at end of table.

HUR300 TABLE ANI2 : NON-INSTITUTIONALISED CIVILIAN POPULATION AGED 15 YEARS AND OVER (EXCLUDING BOARDING SCHOOL PUPILS)
IN JUNE 1983 BY SEX * STATE * LABOUR FORCE STATUS * MARITAL STATUS(AUST.ONLY) * FT/PT STATUS ON 1981 CENSUS BENCHMARKS-Continued

Males, NOT MARRIED

	Employed			Unemployed			In labour force	Not in labour force	Non-institutionalised (excl boarding school pupils)	UNEMP RATE	NON INST PARTIC RATE
	FT	PT	Total	Looking for full-time work	Looking for part-time work	Total					
Born in Australia...	912,262	113,801	1,026,063	181,892	10,407	192,299	1,218,362	432,305	1,650,667	15.783	73.810
Born outside											
Australia											
Africa.....	7,664	829	8,492	2,164	..	2,164	10,657	2,724	13,381	20.308	79.643
America.....	7,828	1,877	9,706	1,138	263	1,401	11,107	4,736	15,842	12.614	70.108
Asia.....	28,620	5,277	33,897	10,778	510	11,288	45,185	25,755	70,940	24.982	63.695
Lebanon.....	3,933	1,043	4,977	1,779	187	1,966	6,943	2,970	9,913	28.320	70.040
Vietnam.....	4,181	317	4,499	4,050	192	4,242	8,740	3,410	12,151	48.531	71.935
Other Asia.....	20,506	3,916	24,422	4,949	131	5,080	29,502	19,375	48,877	17.219	60.360
Europe.....	145,347	16,445	161,792	33,033	1,723	34,755	196,547	78,499	275,046	17.683	71.460
Germany.....	7,876	656	8,532	1,311	233	1,544	10,076	3,178	13,254	15.324	76.024
Greece.....	6,443	341	6,784	1,661	..	1,661	8,445	3,116	11,562	19.671	73.045
Italy.....	14,168	1,331	15,498	3,035	99	3,134	18,633	4,724	23,357	16.821	79.774
Malta.....	2,850	..	2,850	187	..	187	3,038	1,532	4,570	6.161	66.470
Netherlands.....	5,575	654	6,229	781	..	781	7,009	2,035	9,044	11.140	77.504
Poland.....	3,619	235	3,855	906	..	906	4,761	3,849	8,610	19.036	55.296
Uk and Ireland..	83,090	10,501	93,591	17,745	1,039	18,784	112,375	41,587	153,962	16.716	72.989
Yugoslavia.....	8,541	387	8,928	2,997	214	3,212	12,140	6,404	18,544	26.456	65.464
Other Europe....	13,184	2,341	15,525	4,408	137	4,545	20,070	12,074	32,144	22.647	62.437
Oceania.....	22,739	3,279	26,018	7,387	444	7,831	33,849	9,067	42,916	23.135	78.872
New Zealand.....	20,071	2,787	22,858	6,302	444	6,747	29,604	5,675	35,279	22.789	83.915
Other Oceania...	2,668	492	3,160	1,084	..	1,084	4,244	3,392	7,637	25.547	55.577
At Sea etc.....
Main English Speaking Countries.....	109,688	15,787	125,475	25,312	1,747	27,059	152,534	50,876	203,413	17.740	74.988
Other Than Main English-Speaking Countries.....	102,510	11,919	114,429	29,187	1,193	30,380	144,810	69,902	214,712	20.979	67.444
Total Born Outside											
Australia.....	212,198	27,707	239,905	54,499	2,940	57,439	297,344	120,781	418,125	19.317	71.114
Non-institutionalised (excl boarding school pupils)...	1,124,460	141,507	1,265,968	236,391	13,347	249,738	1,515,706	553,085	2,068,791	16.477	73.265

See footnotes at end of table.

HUR300 TABLE ANI2 : NON-INSTITUTIONALISED CIVILIAN POPULATION AGED 15 YEARS AND OVER (EXCLUDING BOARDING SCHOOL PUPILS)
 IN JUNE 1983 BY SEX * STATE * LABOUR FORCE STATUS * MARITAL STATUS(AUST.ONLY) * FT/PT STATUS ON 1981 CENSUS BENCHMARKS-Continued

Males, TOTAL

	Employed			Unemployed			In labour force	Not in labour force	Non-institutionalised (excl boarding school pupils)	UNEMP RATE	NON INST PARTIC RATE
	FT	PT	Total	Looking for full-time work	Looking for part-time work	Total					
Born in Australia...	2,696,248	184,311	2,880,559	276,833	12,448	289,281	3,169,840	933,296	4,103,135	9.126	77.254
Born outside Australia											
Africa.....	36,224	2,378	38,602	4,491	..	4,491	43,094	9,663	52,757	10.423	81.683
Asia.....	25,766	3,080	28,846	3,021	263	3,284	32,130	8,729	40,859	10.221	78.635
Lebanon.....	110,056	7,785	117,841	26,363	510	26,873	144,714	47,178	191,892	18.570	75.414
Vietnam.....	13,331	1,256	14,586	7,031	187	7,218	21,804	7,078	28,882	33.103	75.494
Other Asia.....	9,556	317	9,874	6,125	192	6,317	16,190	4,078	20,268	39.014	79.880
Europe.....	87,169	6,212	93,381	13,208	131	13,339	106,720	36,022	142,742	12.499	74.764
Germany.....	754,310	37,366	791,676	86,755	2,870	89,625	881,302	259,506	1,140,808	10.170	77.252
Greece.....	39,307	1,945	41,251	5,360	233	5,593	46,844	7,281	54,126	11.940	86.547
Italy.....	52,630	2,519	55,149	5,725	..	5,725	60,873	12,495	73,369	9.404	82.969
Malta.....	113,634	4,241	117,875	9,525	99	9,624	127,500	32,628	160,127	7.549	79.624
Netherlands.....	19,751	420	20,171	1,729	..	1,729	21,900	4,914	26,814	7.897	81.674
Poland.....	36,428	2,371	38,800	3,748	102	3,850	42,649	10,933	53,582	9.026	79.596
Uk and Ireland..	16,043	1,463	17,506	3,587	..	3,587	21,093	14,456	35,549	17.005	59.335
Yugoslavia.....	351,190	18,277	369,466	36,508	1,917	38,425	407,892	127,207	535,099	9.420	76.227
Other Europe....	57,167	1,664	58,831	8,839	214	9,053	67,884	16,874	84,758	13.337	80.092
Oceania.....	68,161	4,466	72,627	11,734	304	12,038	84,665	32,718	117,383	14.219	72.127
New Zealand.....	61,700	5,245	66,944	10,483	444	10,927	77,871	14,845	92,716	14.032	83.989
Other Oceania...	53,853	4,455	58,308	9,098	444	9,543	67,850	10,806	78,656	14.064	86.261
At Sea etc.....	7,847	790	8,637	1,384	..	1,384	10,021	4,038	14,060	13.814	71.277
Main English Speaking Countries.....
Other Than Main English-Speaking Countries.....	433,257	26,553	459,810	47,976	2,625	50,600	510,410	146,227	656,637	9.914	77.731
Total Born Outside Australia.....	554,799	29,301	584,100	83,137	1,463	84,600	668,700	193,695	862,395	12.651	77.540
Non-institutionalised (excl boarding school pupils)...	988,056	55,854	1,043,910	131,113	4,088	135,201	1,179,111	339,922	1,519,032	11.466	77.622
	3,684,304	240,165	3,924,469	407,946	16,535	424,482	4,348,951	1,273,218	5,622,168	9.761	77.354

See footnotes at end of table.

HUR300 TABLE ANI2 : NON-INSTITUTIONALISED CIVILIAN POPULATION AGED 15 YEARS AND OVER (EXCLUDING BOARDING SCHOOL PUPILS)
 IN JUNE 1983 BY SEX * STATE * LABOUR FORCE STATUS * MARITAL STATUS(AUST.ONLY) * FT/PT STATUS ON 1981 CENSUS BENCHMARKS-Continued

Females, MARRIED

	Employed			Unemployed			In labour force	Not in labour force	Non-institutionalised (excl boarding school pupils)	UNEMP RATE	NON INST PARTIC RATE
	FT	PT	Total	Looking for full-time work	Looking for part-time work	Total					
Born in Australia...	503,280	477,127	980,407	35,109	27,594	62,704	1,043,111	1,507,754	2,550,865	6.011	40.892
Born outside											
Australia											
Africa.....	9,354	7,362	16,716	935	197	1,133	17,849	17,191	35,040	6.347	50.940
America.....	6,560	3,198	9,758	1,737	212	1,949	11,707	12,073	23,781	16.646	49.230
Asia.....	34,258	13,698	47,957	7,219	1,473	8,692	56,648	72,883	129,531	15.343	43.733
Lebanon.....	2,909	1,080	3,989	1,305	..	1,305	5,293	13,312	18,605	24.646	28.452
Vietnam.....	2,092	469	2,561	1,381	..	1,381	3,942	4,490	8,431	35.024	46.750
Other Asia.....	29,257	12,149	41,407	4,533	1,473	6,006	47,413	55,081	102,494	12.668	46.259
Europe.....	186,508	124,283	310,792	20,809	7,701	28,511	339,302	421,758	761,061	8.403	44.583
Germany.....	8,148	6,587	14,735	953	621	1,574	16,309	19,358	35,666	9.649	45.726
Greece.....	17,781	8,323	26,104	4,315	528	4,844	30,948	27,124	58,071	15.651	53.292
Italy.....	25,305	13,841	39,145	1,906	1,486	3,392	42,537	69,015	111,553	7.974	38.132
Malta.....	5,598	3,281	8,879	417	..	417	9,296	10,118	19,414	4.484	47.882
Netherlands.....	5,280	6,562	11,842	655	719	1,375	13,217	22,743	35,960	10.402	36.754
Poland.....	4,160	2,012	6,173	730	419	1,148	7,321	14,750	22,070	15.686	33.170
Uk and Ireland..	80,592	66,439	147,032	8,650	3,446	12,096	159,128	195,123	354,251	7.602	44.920
Yugoslavia.....	23,960	6,892	30,851	1,608	..	1,608	32,459	25,171	57,630	4.953	56.323
Other Europe....	15,685	10,346	26,031	1,576	481	2,057	28,088	38,358	66,445	7.323	42.272
Oceania.....	16,000	10,403	26,403	1,626	884	2,509	28,912	24,171	53,083	8.679	54.465
New Zealand.....	13,494	9,023	22,516	1,626	663	2,289	24,805	19,580	44,385	9.227	55.886
Other Oceania...	2,507	1,380	3,887	..	221	221	4,107	4,592	8,699	5.373	47.216
At Sea etc.....
Main English Speaking Countries.....	100,138	79,878	180,016	10,782	4,208	14,990	195,006	227,891	422,897	7.687	46.112
Other Than Main English-Speaking Countries.....	152,543	79,067	231,610	21,543	6,260	27,803	259,413	320,185	579,598	10.718	44.757
Total Born Outside	252,681	158,945	411,626	32,326	10,468	42,793	454,419	548,076	1,002,495	9.417	45.329
Non-institutionalised (excl boarding school pupils)...	755,961	636,072	1,392,033	67,435	38,062	105,497	1,497,530	2,055,831	3,553,360	7.045	42.144

See footnotes at end of table.

HUR300 TABLE ANI2 : NON-INSTITUTIONALISED CIVILIAN POPULATION AGED 15 YEARS AND OVER (EXCLUDING BOARDING SCHOOL PUPILS)
 IN JUNE 1983 BY SEX * STATE * LABOUR FORCE STATUS * MARITAL STATUS(AUST.ONLY) * FT/PT STATUS ON 1981 CENSUS BENCHMARKS-Continued

Females, NOT MARRIED

	Employed			Unemployed			In labour force	Not in labour force	Non-institutionalised (excl boarding school pupils)	UNEMP RATE	NON INST PARTIC RATE
	FT	PT	Total	Looking for full-time work	Looking for part-time work	Total					
Born in Australia...	604,659	182,792	787,451	105,951	19,484	125,435	912,886	864,331	1,777,217	13.740	51.366
Born outside Australia											
Africa.....	5,391	860	6,251	1,035	203	1,238	7,489	9,261	16,751	16.556	44.711
America.....	4,855	789	5,645	1,827	100	1,927	7,572	6,042	13,614	25.452	55.621
Asia.....	20,710	4,359	25,069	6,097	1,280	7,377	32,446	33,383	65,829	22.737	49.289
Lebanon.....	2,604	101	2,705	690	209	898	3,603	2,898	6,501	24.933	55.420
Vietnam.....	1,558	297	1,855	1,729	..	1,729	3,584	2,563	6,147	48.239	58.299
Other Asia.....	16,548	3,961	20,509	3,679	1,071	4,750	25,259	27,921	53,180	18.806	47.498
Europe.....	80,242	22,664	102,906	19,142	3,516	22,659	125,565	164,750	290,315	18.045	43.251
Germany.....	4,657	1,400	6,058	1,081	406	1,487	7,545	9,394	16,940	19.714	44.542
Greece.....	2,584	179	2,763	1,039	462	1,502	4,265	6,825	11,090	35.209	38.459
Italy.....	6,117	1,230	7,346	2,138	..	2,138	9,484	17,418	26,902	22.542	35.255
Malta.....	682	..	682	682	3,374	4,057	.000	16.823
Netherlands.....	2,037	729	2,766	410	295	704	3,470	7,167	10,637	20.291	32.625
Poland.....	1,017	462	1,479	245	..	245	1,725	4,463	6,187	14.225	27.875
Uk and Ireland..	54,703	13,835	68,537	10,767	1,784	12,552	81,089	88,169	169,259	15.479	47.909
Yugoslavia.....	2,852	976	3,828	968	..	968	4,795	9,404	14,200	20.178	33.771
Other Europe....	5,593	3,853	9,446	2,494	569	3,063	12,508	18,536	31,044	24.485	40.292
Oceania.....	17,180	5,487	22,667	4,313	237	4,550	27,217	14,373	41,590	16.717	65.441
New Zealand.....	14,604	4,134	18,738	3,804	237	4,041	22,779	10,303	33,082	17.741	68.857
Other Oceania...	2,576	1,353	3,929	508	..	508	4,437	4,070	8,508	11.456	52.157
At Sea etc.....
Main English Speaking Countries.....	71,745	18,987	90,732	15,185	2,141	17,325	108,057	104,070	212,127	16.034	50.940
Other Than Main English-Speaking Countries.....	56,634	15,172	71,806	17,230	3,196	20,426	92,232	123,738	215,971	22.146	42.706
Total Born Outside Australia.....	128,379	34,159	162,538	32,415	5,336	37,751	200,289	227,809	428,098	18.848	46.786
Non-institutionalised (excl boarding school pupils)...	733,038	216,951	949,989	138,366	24,820	163,186	1,113,175	1,092,140	2,205,314	14.660	50.477

See footnotes at end of table.

HUR300 TABLE ANI2 : NON-INSTITUTIONALISED CIVILIAN POPULATION AGED 15 YEARS AND OVER (EXCLUDING BOARDING SCHOOL PUPILS)
IN JUNE 1983 BY SEX * STATE * LABOUR FORCE STATUS * MARITAL STATUS(AUST.ONLY) * FT/PT STATUS ON 1981 CENSUS BENCHMARKS-Continued

Females, TOTAL

	Employed			Unemployed			In labour force	Not in labour force	Non-institutionalised (excl boarding school pupils)	UNEMP RATE	NON INST PARTIC RATE
	FT	PT	Total	Looking for full-time work	Looking for part-time work	Total					
Born in Australia...	1,107,939	659,919	1,767,858	141,060	47,078	188,138	1,955,996	2,372,085	4,328,081	9.619	45.193
Born outside Australia											
Africa.....	14,745	8,222	22,967	1,971	401	2,371	25,339	26,452	51,790	9.359	48.925
America.....	11,415	3,988	15,403	3,564	312	3,876	19,279	18,115	37,394	20.104	51.557
Asia.....	54,969	18,057	73,026	13,316	2,753	16,069	89,094	106,265	195,360	18.036	45.605
Lebanon.....	5,513	1,181	6,694	1,994	209	2,203	8,897	16,210	25,107	24.762	35.435
Vietnam.....	3,650	766	4,416	3,109	..	3,109	7,525	7,053	14,578	41.317	51.620
Other Asia.....	45,805	16,111	61,916	8,212	2,544	10,757	72,672	83,002	155,675	14.802	46.682
Europe.....	266,751	146,947	413,698	39,952	11,218	51,169	464,867	586,508	1,051,376	11.007	44.215
Germany.....	12,806	7,987	20,793	2,034	1,028	3,061	23,854	28,752	52,606	12.832	45.345
Greece.....	20,365	8,503	28,867	5,355	991	6,345	35,213	33,948	69,161	18.020	50.914
Italy.....	31,422	15,070	46,492	4,044	1,486	5,530	52,022	86,433	138,455	10.630	37.573
Malta.....	6,280	3,281	9,561	417	..	417	9,978	13,492	23,471	4.177	42.514
Netherlands.....	7,317	7,291	14,608	1,065	1,014	2,079	16,687	29,910	46,597	12.459	35.812
Poland.....	5,177	2,474	7,652	975	419	1,394	9,046	19,212	28,258	15.407	32.011
Uk and Ireland..	135,295	80,274	215,569	19,418	5,231	24,648	240,217	283,292	523,509	10.261	45.886
Yugoslavia.....	26,812	7,867	34,679	2,575	..	2,575	37,255	34,575	71,830	6.913	51.865
Other Europe....	21,277	14,199	35,476	4,070	1,050	5,120	40,596	56,894	97,490	12.611	41.641
Oceania.....	33,180	15,890	49,070	5,938	1,121	7,059	56,129	38,544	94,673	12.576	59.287
New Zealand....	28,098	13,157	41,254	5,430	900	6,330	47,584	29,883	77,467	13.303	61.425
Other Oceania...	5,083	2,733	7,815	508	221	729	8,544	8,662	17,206	8.532	49.659
At Sea etc.....
Main English Speaking Countries.....	171,883	98,864	270,748	25,967	6,349	32,316	303,063	331,961	635,025	10.663	47.725
Other Than Main English-Speaking Countries.....	209,177	94,239	303,416	38,774	9,455	48,229	351,645	443,924	795,569	13.715	44.200
Total Born Outside Australia.....	381,060	193,104	574,164	64,741	15,804	80,544	654,708	775,885	1,430,593	12.302	45.765
Non-institutionalised (excl boarding school pupils)...	1,488,999	853,023	2,342,022	205,801	62,882	268,683	2,610,705	3,147,970	5,758,675	10.292	45.335

See footnotes at end of table.

HUR300 TABLE ANI2 : NON-INSTITUTIONALISED CIVILIAN POPULATION AGED 15 YEARS AND OVER (EXCLUDING BOARDING SCHOOL PUPILS)
 IN JUNE 1983 BY SEX * STATE * LABOUR FORCE STATUS * MARITAL STATUS(AUST.ONLY) * FT/PT STATUS ON 1981 CENSUS BENCHMARKS-Continued

Persons, MARRIED

	Employed			Unemployed			In labour force	Not in labour force	Non-institutionalised (excl boarding school pupils)	UNEMP RATE	NON INST PARTIC RATE
	FT	PT	Total	Looking for full-time work	Looking for part-time work	Total					
Born in Australia...	2,287,265	547,638	2,834,903	130,051	29,635	159,686	2,994,589	2,008,745	5,003,334	5.332	59.852
Born outside											
Australia											
Africa.....	37,914	8,912	46,826	3,263	197	3,460	50,286	24,130	74,416	6.881	67.574
America.....	24,498	4,401	28,899	3,620	212	3,832	32,730	16,067	48,798	11.707	67.074
Asia.....	115,694	16,206	131,901	22,803	1,473	24,276	156,177	94,306	250,483	15.544	62.350
Lebanon.....	12,306	1,292	13,599	6,556	..	6,556	20,155	17,420	37,575	32.529	53.639
Vietnam.....	7,468	469	7,936	3,455	..	3,455	11,392	5,158	16,549	30.331	68.835
Other Asia.....	95,921	14,445	110,366	12,792	1,473	14,265	124,631	71,729	196,359	11.446	63.471
Europe.....	795,472	145,205	940,676	74,532	8,849	83,381	1,024,057	602,765	1,626,823	8.142	62.948
Germany.....	39,579	7,875	47,454	5,002	621	5,623	53,077	23,461	76,538	10.594	69.347
Greece.....	63,968	10,501	74,469	8,379	528	8,907	83,376	36,502	119,878	10.683	69.550
Italy.....	124,771	16,751	141,522	8,396	1,486	9,882	151,404	96,919	248,323	6.527	60.971
Malta.....	22,498	3,701	26,200	1,959	..	1,959	28,159	13,500	41,659	6.957	67.594
Netherlands.....	36,133	6,280	44,413	3,622	821	4,444	43,857	31,642	80,498	9.095	60.693
Poland.....	16,584	3,240	19,824	3,410	419	3,829	23,653	25,357	49,010	16.188	48.262
Uk and Ireland..	348,692	74,215	422,907	27,413	4,325	31,737	454,645	280,743	735,388	6.981	61.824
Yugoslavia.....	72,585	8,169	80,754	7,450	..	7,450	88,204	35,640	123,844	8.446	71.222
Other Europe....	70,661	12,471	83,133	8,901	649	9,550	92,683	59,001	151,684	10.304	61.103
Oceania.....	54,961	12,369	67,329	4,722	884	5,605	72,935	29,949	102,883	7.685	70.891
New Zealand.....	47,275	10,691	57,966	4,422	663	5,085	63,051	24,711	87,762	8.064	71.843
Other Oceania...	7,686	1,678	9,363	300	221	521	9,884	5,237	15,122	5.268	65.364
At Sea etc.....
Main English Speaking Countries.....	423,707	90,643	514,351	33,446	5,086	38,532	552,882	323,240	876,122	6.969	63.106
Other Than Main English-Speaking Countries.....	604,831	96,449	701,280	75,494	6,529	82,023	783,303	443,978	1,227,281	10.471	63.824
Total Born Outside											
Australia.....	1,028,539	187,092	1,215,631	108,939	11,615	120,555	1,336,185	767,217	2,103,403	9.022	63.525
Non-institutionalised (excl boarding school pupils)...	3,315,804	734,730	4,050,534	238,990	41,250	280,240	4,330,774	2,775,963	7,106,737	6.471	60.939

See footnotes at end of table.

HUR300 TABLE ANI2 : NON-INSTITUTIONALISED CIVILIAN POPULATION AGED 15 YEARS AND OVER (EXCLUDING BOARDING SCHOOL PUPILS)
 IN JUNE 1983 BY SEX * STATE * LABOUR FORCE STATUS * MARITAL STATUS(AUST.ONLY) * FT/PT STATUS ON 1981 CENSUS BENCHMARKS-Continued

Persons, NOT MARRIED

	Employed			Unemployed			In labour force	Not in labour force	Non-institutionalised (excl boarding school pupils)	UNEMP RATE	NON INST PARTIC RATE
	FT	PT	Total	Looking for full-time work	Looking for part-time work	Total					
Born in Australia...	1,516,921	296,593	1,813,514	287,843	29,891	317,733	2,131,248	1,296,636	3,427,883	14.908	62.174
Born outside											
Australia											
Africa.....	13,055	1,689	14,743	3,199	203	3,403	18,146	11,985	30,131	18.751	60.224
America.....	12,684	2,667	15,350	2,965	363	3,328	18,679	10,777	29,456	17.818	63.412
Asia.....	49,330	9,636	58,966	16,875	1,790	18,665	77,632	59,137	136,769	24.044	56.761
Lebanon.....	6,538	1,144	7,681	2,469	396	2,865	10,546	5,868	16,414	27.163	64.249
Vietnam.....	5,739	614	6,354	5,779	192	5,971	12,324	5,973	18,298	48.446	67.354
Other Asia.....	37,054	7,877	44,931	8,628	1,202	9,830	54,761	47,296	102,057	17.951	53.658
Europe.....	225,589	39,109	264,698	52,175	5,239	57,414	322,112	243,249	565,361	17.824	56.974
Germany.....	12,533	2,057	14,590	2,392	639	3,032	17,621	12,572	30,194	17.204	58.361
Greece.....	9,027	521	9,547	2,701	462	3,163	12,710	9,941	22,651	24.885	56.113
Italy.....	20,285	2,560	22,845	5,173	99	5,272	28,117	22,142	50,259	18.751	55.944
Malta.....	3,533		3,533	187		187	3,720	4,906	8,626	5.031	43.123
Netherlands.....	7,612	1,383	8,995	1,190	295	1,485	10,480	9,201	19,681	14.170	53.249
Poland.....	4,637	697	5,334	1,152		1,152	6,486	8,312	14,797	17.756	43.830
Uk and Ireland..	137,793	24,335	162,128	28,512	2,824	31,336	193,464	129,756	323,220	16.197	59.855
Yugoslavia.....	11,393	1,362	12,756	3,965	214	4,179	16,935	15,809	32,744	24.679	51.720
Other Europe....	18,777	6,193	24,970	6,902	705	7,608	32,578	30,610	63,189	23.353	51.557
Oceania.....	39,919	8,766	48,685	11,699	681	12,381	61,065	23,440	84,506	20.274	72.262
New Zealand.....	34,675	6,921	41,596	10,107	681	10,788	52,384	15,978	68,362	20.594	76.628
Other Oceania...	5,244	1,845	7,089	1,593		1,593	8,682	7,463	16,144	18.345	53.775
At Sea etc.....											
Main English Speaking Countries.....	181,433	34,774	216,207	40,497	3,887	44,384	260,591	154,949	415,540	17.032	62.712
Other Than Main English-Speaking Countries.....	159,144	27,092	186,236	46,417	4,389	50,806	237,042	193,641	430,682	21.433	55.039
Total Born Outside Australia.....	340,577	61,865	402,443	86,914	8,276	95,191	497,633	348,589	846,223	19.129	58.806
Non-institutionalised (excl boarding school pupils)...	1,857,498	358,458	2,215,957	374,757	38,167	412,924	2,628,881	1,645,225	4,274,106	15.707	61.507

See footnotes at end of table.

A12

HUR300 TABLE ANI2 : NON-INSTITUTIONALISED CIVILIAN POPULATION AGED 15 YEARS AND OVER (EXCLUDING BOARDING SCHOOL PUPILS)
 IN JUNE 1983 BY SEX * STATE * LABOUR FORCE STATUS * MARITAL STATUS(AUST.ONLY) * FT/PT STATUS ON 1981 CENSUS BENCHMARKS-Continued

Persons, TOTAL

	Employed			Unemployed			In labour force	Not in labour force	Non-institutionalised (excl boarding school pupils)	UNEMP RATE	NON INST PARTIC RATE
	FT	PT	Total	Looking for full-time work	Looking for part-time work	Total					
Born in Australia...	3,804,186	844,231	4,648,417	417,893	59,526	477,419	5,125,837	3,305,381	8,431,218	9.314	60.796
Born outside											
Australia											
Africa.....	50,969	10,600	61,569	6,462	401	6,863	68,432	36,115	104,547	10.029	65.456
America.....	37,181	7,068	44,249	6,585	575	7,160	51,409	26,844	78,253	13.927	65.695
Asia.....	165,025	25,842	190,867	39,679	3,263	42,942	233,809	153,443	387,252	18.366	60.376
Lebanon.....	18,844	2,436	21,280	9,025	396	9,421	30,701	23,288	53,989	30.686	56.865
Vietnam.....	13,207	1,083	14,290	9,234	192	9,426	23,716	11,131	34,847	39.745	68.057
Other Asia.....	132,974	22,322	155,297	21,420	2,675	24,095	179,392	119,024	298,416	13.432	60.115
Europe.....	1,021,061	184,313	1,205,374	126,707	14,088	140,795	1,346,169	846,015	2,192,184	10.459	61.408
Germany.....	52,112	9,932	62,044	7,394	1,260	8,654	70,698	36,033	106,732	12.241	66.239
Greece.....	72,994	11,022	84,016	11,079	991	12,070	96,086	46,444	142,530	12.562	67.415
Italy.....	145,056	19,311	164,367	13,569	1,585	15,154	179,521	119,061	298,582	8.442	60.125
Malta.....	26,031	3,701	29,732	2,146	..	2,146	31,879	18,406	50,285	6.733	63.396
Netherlands.....	43,745	9,663	53,408	4,813	1,116	5,929	59,336	40,843	100,179	9.992	59.230
Poland.....	21,221	3,938	25,158	4,562	419	4,981	30,139	33,668	63,807	16.525	47.234
Uk and Ireland..	486,485	98,551	585,035	55,925	7,148	63,074	648,109	410,499	1,058,608	9.732	61.223
Yugoslavia.....	83,979	9,531	93,510	11,415	214	11,629	105,139	51,449	156,588	11.061	67.144
Other Europe....	89,438	18,665	108,103	15,804	1,354	17,158	125,261	89,612	214,873	13.698	58.296
Oceania.....	94,880	21,134	116,014	16,421	1,565	17,986	134,000	53,389	187,389	13.422	71.509
New Zealand....	81,950	17,612	99,562	14,529	1,344	15,873	115,435	40,689	156,123	13.750	73.938
Other Oceania...	12,929	3,523	16,452	1,893	221	2,113	18,566	12,700	31,266	11.383	59.380
At Sea etc.....
Main English Speaking Countries.....	605,140	125,417	730,558	73,943	8,973	82,916	813,474	478,188	1,291,662	10.193	62.979
Other Than Main English-Speaking Countries.....	763,975	123,540	887,516	121,911	10,918	132,829	1,020,345	637,619	1,657,964	13.018	61.542
Total Born Outside											
Australia.....	1,369,116	248,958	1,618,074	195,854	19,892	215,745	1,833,819	1,115,807	2,949,625	11.765	62.171
Non-institutionalised (excl boarding school pupils)...	5,173,302	1,093,188	6,266,491	613,747	79,418	693,164	6,959,655	4,421,188	11,380,843	9.960	61.152

1/ Data or computation error.
 .. Cell estimate is zero

HUR300 TABLE UE6 : ALL UNEMPLOYED PERSONS AGED 15 YEARS AND OVER IN JUNE 1983 BY STATE * SEX(INCL. MARRIED FEMALES)
 * AGE * DURATION OF UNEMPLOYMENT (WEEKS) ON 1981 CENSUS BENCHMARKS

Unemployed, AGED 15-19

	0-1	2-3	4-7	8-12	13-25	26-38	39-51	52-64	65-77	78-90	91-103	104+	TOTAL	AVERAGE DURATI- ON
Males														
N.S.W.....	960	1,234	3,518	2,998	6,001	6,382	1,997	2,866	206	424	230	2,551	29,368	34.121
Vic.....	251	1,865	1,572	2,950	5,835	4,497	814	1,021	495		224	1,130	20,655	27.830
Qld.....	550	995	2,285	1,719	1,280	4,019	594	561		514		460	12,975	24.697
S.A.....	192	489	1,423	842	2,454	1,494	792	280	238	536	131	759	9,629	35.519
W.A.....	847	686	1,484	572	1,191	1,840	407	338		343	104	244	8,055	23.500
Tas.....	66	112	376	46	256	902	98	185	66	148	46	125	2,425	35.128
N.T.....			146										146	6.000
A.C.T.....	83	105	292	82	166	82		82	83			84	1,059	32.093
Australia.....	2,948	5,486	11,096	9,208	17,183	19,217	4,702	5,333	1,088	1,965	734	5,352	84,312	30.230
Females														
Married														
N.S.W.....					428		255					533	1,216	66.152
Vic.....					201		201						403	34.500
Qld.....					165		327						491	36.927
S.A.....				116		192							308	21.563
W.A.....		95		95	249	84		249					772	26.610
Tas.....					77								77	19.000
N.T.....														
A.C.T.....				134									134	8.000
Australia.....		95		345	1,120	275	783	249				533	3,400	41.814
Females														
N.S.W.....	2,049	1,058	1,371	1,697	5,961	6,861	918	1,272	447	1,455		3,400	26,489	39.579
Vic.....	1,398	1,941	2,318	2,152	3,780	5,015	812	1,541	645	1,449		1,268	22,318	31.023
Qld.....	505	757	862	1,879	3,506	1,300	628	984	165	193		197	10,975	24.734
S.A.....	869	754	941	950	2,181	913	393	597	489	209	100	649	9,046	31.423
W.A.....	400	802	1,149	539	1,725	1,068	84	533	95		124	274	6,794	24.508
Tas.....	58	154	182	155	453	578	223	79	78	158		260	2,376	37.497
N.T.....			138					286					424	37.047
A.C.T.....		109		243	267	147				109			876	22.315
Australia.....	5,278	5,574	6,959	7,615	17,873	15,883	3,057	5,292	1,920	3,573	224	6,048	79,296	32.628
Persons														
N.S.W.....	3,009	2,292	4,888	4,695	11,962	13,243	2,915	4,138	654	1,879	230	5,951	55,857	36.709
Vic.....	1,649	3,806	3,890	5,102	9,615	9,513	1,626	2,562	1,139	1,449	224	2,398	42,973	29.489
Qld.....	1,055	1,751	3,147	3,598	4,785	5,318	1,222	1,545	165	706		657	23,950	24.714
S.A.....	1,061	1,243	2,363	1,792	4,635	2,408	1,185	876	727	746	231	1,408	18,675	33.535
W.A.....	1,247	1,489	2,633	1,111	2,916	2,908	491	871	95	343	228	518	14,849	23.961
Tas.....	124	265	558	200	709	1,480	320	264	144	306	46	384	4,801	36.300
N.T.....			283					286					569	29.111
A.C.T.....	83	214	292	325	433	229		82	83	109		84	1,934	27.666
Australia.....	8,277	11,060	18,055	16,823	35,055	35,099	7,759	10,625	3,007	5,538	959	11,401	163,608	31.392

See footnotes at end of table.

HUR300 TABLE UE6 : ALL UNEMPLOYED PERSONS AGED 15 YEARS AND OVER IN JUNE 1983 BY STATE * SEX(INCL. MARRIED FEMALES)
 * AGE * DURATION OF UNEMPLOYMENT (WEEKS) ON 1981 CENSUS BENCHMARKS-Continued

Unemployed, AGED 20-24

	0-1	2-3	4-7	8-12	13-25	26-38	39-51	52-64	65-77	78-90	91-103	104+	TOTAL	AVERAGE DURATION
Males														
N.S.W.....	1,937	2,030	3,884	3,210	6,152	11,263	2,487	4,866	1,064	1,199	255	2,973	41,321	34.315
Vic.....	776	2,171	2,500	2,386	4,997	3,559	833	2,725	602	668	..	1,809	23,027	33.690
Qld.....	1,142	1,088	1,942	1,880	2,051	4,020	1,323	125	..	508	..	313	14,392	25.192
S.A.....	100	323	633	886	1,771	2,018	1,066	859	297	428	..	1,406	9,787	45.952
W.A.....	364	657	943	963	1,607	1,879	840	944	..	310	163	766	9,437	36.373
Tas.....	434	373	307	356	162	544	124	113	..	743	3,155	59.711
N.T.....	122	144	144	411	3.459
A.C.T.....	..	174	..	92	338	52	656	20.957
Australia.....	4,442	6,588	10,480	9,792	17,222	23,096	6,711	10,063	2,087	3,226	418	8,062	102,186	34.768
Females														
Married														
N.S.W.....	1,260	652	887	234	916	214	..	234	4,396	11.002
Vic.....	243	486	1,008	391	640	211	243	211	391	3,823	26.559
Qld.....	..	632	355	821	304	317	113	312	2,855	16.574
S.A.....	235	..	268	234	369	101	105	..	101	95	1,506	22.504
W.A.....	105	97	354	228	193	97	1,074	23.174
Tas.....	59	66	47	78	..	78	328	25.372
N.T.....	192	192	1.000
A.C.T.....	165	165	8.000
Australia.....	2,034	1,866	2,932	1,911	2,276	1,148	655	834	101	192	..	391	14,339	18.539
Females														
N.S.W.....	1,945	1,324	1,989	1,757	4,038	1,540	1,613	1,990	220	478	..	3,121	20,016	48.862
Vic.....	978	1,116	1,842	1,236	2,220	2,253	920	1,493	..	441	..	2,481	14,978	46.024
Qld.....	172	1,107	1,102	1,466	628	1,852	448	634	1,151	8,560	43.222
S.A.....	369	239	733	588	1,097	456	331	441	322	196	..	604	5,376	40.636
W.A.....	346	193	538	307	506	576	680	414	189	213	..	478	4,441	41.915
Tas.....	..	59	111	117	212	78	66	132	..	59	..	254	1,088	59.688
N.T.....	192	..	119	310	2.531
A.C.T.....	..	79	..	165	86	113	113	79	635
Australia.....	4,000	4,117	6,435	5,637	8,788	6,868	4,169	5,105	731	1,386	..	8,169	55,405	45.617
Persons														
N.S.W.....	3,882	3,354	5,874	4,967	10,190	12,803	4,100	6,856	1,284	1,677	255	6,095	61,337	39.062
Vic.....	1,754	3,287	4,341	3,622	7,217	5,812	1,753	4,218	602	1,109	..	4,290	38,005	38.551
Qld.....	1,313	2,195	3,045	3,347	2,679	5,873	1,770	759	..	508	..	1,463	22,951	31.916
S.A.....	469	582	1,366	1,474	2,868	2,473	1,397	1,300	619	624	..	2,010	15,163	44.067
W.A.....	710	851	1,481	1,270	2,113	2,456	1,520	1,359	189	523	163	1,245	13,879	38.146
Tas.....	..	59	545	490	518	434	228	676	124	172	..	997	4,243	59.705
N.T.....	314	144	263	722	3.060
A.C.T.....	..	253	..	258	425	113	113	131	1,291
Australia.....	8,442	10,705	16,915	15,429	26,010	29,963	10,880	15,167	2,818	4,613	418	16,231	157,591	38.582

See footnotes at end of table.

HUR300 TABLE UE6 : ALL UNEMPLOYED PERSONS AGED 15 YEARS AND OVER IN JUNE 1983 BY STATE * SEX(INCL. MARRIED FEMALES)
 * AGE * DURATION OF UNEMPLOYMENT (WEEKS) ON 1981 CENSUS BENCHMARKS-Continued

Unemployed, AGED 25 AND OVER

	0-1	2-3	4-7	8-12	13-25	26-38	39-51	52-64	65-77	78-90	91-103	104+	TOTAL	AVERAGE DURATION
Males														
N.S.W.....	4,389	5,601	8,526	6,765	16,437	15,837	5,380	8,081	2,275	2,763	685	14,552	91,290	47.002
Vic.....	2,679	1,923	5,593	6,090	10,220	7,354	1,954	2,562	1,489	2,875	..	8,136	50,875	44.888
Qld.....	943	2,762	2,771	5,672	9,265	8,289	2,038	2,106	801	1,744	479	3,173	40,040	37.144
S.A.....	332	1,549	2,159	2,306	4,586	2,906	1,642	2,091	533	747	435	4,445	23,729	51.868
W.A.....	952	1,088	2,348	2,722	4,843	3,592	1,073	1,880	340	613	117	1,703	21,270	38.264
Tas.....	67	849	361	478	1,033	863	..	417	285	780	135	1,749	7,018	63.206
N.T.....	109	167	571	..	134	556	..	351	1,887	21.462
A.C.T.....	..	112	..	266	462	..	181	364	98	392	1,874	70.326
Australia.....	9,470	14,051	22,329	24,299	46,979	39,397	12,267	17,851	5,820	9,524	1,850	34,148	237,984	45.055
Females														
Married														
N.S.W.....	1,936	4,389	3,238	3,921	6,598	3,947	1,117	3,716	441	695	434	2,678	33,108	34.727
Vic.....	2,344	2,991	1,465	2,407	4,608	3,355	620	2,057	..	210	..	2,664	22,722	37.670
Qld.....	1,379	2,040	1,381	1,922	2,535	1,528	417	1,021	331	293	..	923	13,769	24.951
S.A.....	..	1,690	904	517	1,363	729	454	624	..	103	..	736	7,119	32.051
W.A.....	1,138	1,093	1,287	660	846	426	99	521	99	..	119	345	6,633	19.344
Tas.....	254	257	326	209	70	..	67	133	..	84	..	359	1,759	46.961
N.T.....	293	145	439	29.167
A.C.T.....	..	325	430	213	683	133	105	104	..	215	2,208	26.220
Australia.....	7,050	12,784	9,325	9,848	16,703	10,119	2,878	8,072	871	1,635	552	7,920	87,757	32.579
Females														
N.S.W.....	3,032	5,343	4,320	6,583	9,902	6,095	1,556	5,853	630	1,156	434	5,735	50,638	39.531
Vic.....	3,437	4,114	3,088	4,131	6,959	5,675	832	2,665	198	879	..	4,179	36,158	37.817
Qld.....	1,379	2,504	2,152	2,215	3,777	2,712	1,363	2,107	487	293	..	2,013	21,001	32.403
S.A.....	96	2,011	1,206	835	1,881	1,037	667	834	..	308	119	1,369	10,363	41.166
W.A.....	1,339	1,389	1,623	1,179	1,241	640	99	950	99	109	119	809	9,595	26.471
Tas.....	392	334	538	279	331	138	67	266	..	221	..	429	2,998	39.618
N.T.....	293	157	145	595	24.646
A.C.T.....	..	325	536	213	788	349	105	104	..	215	2,635	25.117
Australia.....	9,675	16,019	13,756	15,591	24,880	16,648	4,688	12,675	1,414	3,216	672	14,748	133,982	36.795
Persons														
N.S.W.....	7,420	10,943	12,846	13,347	26,339	21,932	6,936	13,934	2,905	3,920	1,118	20,287	141,928	44.336
Vic.....	6,116	6,037	8,681	10,221	17,179	13,029	2,786	5,227	1,687	3,754	..	12,314	87,033	41.950
Qld.....	2,322	5,266	4,923	7,887	13,041	11,001	3,400	4,213	1,288	2,037	479	5,185	61,041	35.513
S.A.....	428	3,560	3,365	3,141	6,467	3,943	2,308	2,925	533	1,055	554	5,813	34,091	48.615
W.A.....	2,290	2,477	3,971	3,901	6,084	4,233	1,172	2,830	438	722	236	2,511	30,865	34.598
Tas.....	460	1,183	899	758	1,364	1,002	67	683	285	1,002	135	2,178	10,016	56.146
N.T.....	109	167	864	157	134	556	..	351	..	145	2,482	22.226
A.C.T.....	..	437	536	479	1,251	349	286	364	98	104	..	607	4,509	43.910
Australia.....	19,145	30,070	36,085	39,890	71,859	56,045	16,955	30,526	7,234	12,739	2,522	48,896	371,965	42.079

See footnotes at end of table.

HUR300 TABLE UE6 : ALL UNEMPLOYED PERSONS AGED 15 YEARS AND OVER IN JUNE 1983 BY STATE * SEX(INCL. MARRIED FEMALES)
 * AGE * DURATION OF UNEMPLOYMENT (WEEKS) ON 1981 CENSUS BENCHMARKS-Continued

Unemployed, TOTAL ALL AGES

	0-1	2-3	4-7	8-12	13-25	26-38	39-51	52-64	65-77	78-90	91-103	104+	TOTAL	AVERAGE DURATI- ON
Males														
N.S.W.....	7,286	8,866	15,928	12,972	28,589	33,482	9,864	15,813	3,546	4,387	1,170	20,076	161,979	41.430
Vic.....	3,706	5,959	9,665	11,427	21,052	15,410	3,601	6,307	2,586	3,544	224	11,075	94,557	38.435
Qld.....	2,634	4,845	6,998	9,271	12,595	16,328	3,955	2,791	801	2,765	479	3,945	67,407	32.196
S.A.....	624	2,361	4,215	4,034	8,810	6,417	3,500	3,229	1,068	1,712	566	6,610	43,145	46.877
W.A.....	2,162	2,432	4,775	4,257	7,640	7,311	2,320	3,162	340	1,267	383	2,713	38,762	34.735
Tas.....	133	961	1,171	897	1,596	2,122	259	1,146	475	1,041	181	2,616	12,599	56.926
N.T.....	231	311	861	..	134	556	..	351	2,443	17.513
A.C.T.....	83	390	292	441	966	82	181	446	181	528	3,589	50.026
Australia.....	16,860	26,124	43,905	43,299	81,383	81,709	23,680	33,247	8,995	14,715	3,002	47,563	424,482	39.634
Females														
Married														
N.S.W.....	3,196	5,040	4,125	4,154	7,942	4,161	1,371	3,949	441	695	434	3,211	38,720	33.020
Vic.....	2,587	3,477	2,474	2,798	5,449	3,566	1,064	2,267	..	210	..	3,056	26,948	36.047
Qld.....	1,379	2,671	1,736	2,742	3,004	1,846	857	1,333	331	293	..	923	17,115	23.898
S.A.....	235	1,690	1,172	867	1,732	1,021	559	624	101	198	..	736	8,934	30.080
W.A.....	1,242	1,285	1,641	755	1,095	738	292	770	99	97	119	345	8,478	20.491
Tas.....	254	257	385	274	194	78	67	211	..	84	..	359	2,164	42.696
N.T.....	192	..	293	145	630	20.602
A.C.T.....	..	325	430	512	683	133	105	104	..	215	2,507	24.046
Australia.....	9,084	14,746	12,257	12,104	20,099	11,542	4,315	9,155	971	1,826	552	8,844	105,497	30.968
Females														
N.S.W.....	7,025	7,724	7,680	10,037	19,902	14,496	4,087	9,116	1,297	3,090	434	12,257	97,144	41.467
Vic.....	5,813	7,171	7,247	7,519	12,959	12,944	2,564	5,699	843	2,769	..	7,928	73,454	37.426
Qld.....	2,055	4,367	4,116	5,560	7,910	5,864	2,438	3,726	652	486	..	3,361	40,535	32.611
S.A.....	1,334	3,004	2,879	2,373	5,159	2,407	1,390	1,872	811	713	219	2,622	24,784	37.495
W.A.....	2,085	2,385	3,310	2,025	3,473	2,285	862	1,897	383	321	243	1,561	20,829	29.123
Tas.....	450	548	831	551	996	794	355	476	78	438	..	944	6,461	42.216
N.T.....	192	..	550	157	286	..	145	1,330	23.434
A.C.T.....	..	513	536	621	1,142	609	218	213	..	294	4,146	25.436
Australia.....	18,953	25,711	27,149	28,843	51,541	39,398	11,915	23,071	4,064	8,175	896	28,966	268,683	37.384
Persons														
N.S.W.....	14,312	16,590	23,608	23,009	48,491	47,978	13,951	24,929	4,843	7,476	1,603	32,333	259,123	41.444
Vic.....	9,519	13,130	16,912	18,946	34,011	28,354	6,165	12,006	3,429	6,312	224	19,003	168,011	37.994
Qld.....	4,689	9,212	11,114	14,831	20,506	22,192	6,393	6,517	1,452	3,251	479	7,306	107,942	32.352
S.A.....	1,958	5,365	7,094	6,407	13,970	8,824	4,890	5,101	1,879	2,425	785	9,232	67,929	43.454
W.A.....	4,247	4,817	8,085	6,281	11,113	9,596	3,182	5,059	722	1,588	626	4,274	59,592	32.774
Tas.....	583	1,508	2,002	1,448	2,592	2,916	615	1,623	553	1,479	181	3,560	19,060	51.939
N.T.....	423	311	1,411	157	134	556	..	637	..	145	3,773	19.599
A.C.T.....	83	903	828	1,062	2,109	691	398	446	181	213	..	821	7,735	36.846
Australia.....	35,813	51,835	71,054	72,142	132,924	121,108	35,594	56,318	13,059	22,890	3,898	76,528	693,164	38.762

.. Cell estimate is zero

A1 HUR300 TABLE A3
B1 HUR300 TABLE A3
C1 HUR300 TABLE A3
D1 HUR300 TABLE A3
E1 HUR300 TABLE A3
F1 HUR300 TABLE A3
G1 HUR300 TABLE A3
H1 HUR300 TABLE A3
I1 HUR300 TABLE A3
J1 HUR300 TABLE A3
K1 HUR300 TABLE A3
L1 HUR300 TABLE A3
M1 HUR300 TABLE A3
N1 HUR300 TABLE A3
O1 HUR300 TABLE A3

A5 HUR300 TABLE E1
B5 HUR300 TABLE E1
C5 HUR300 TABLE E1
D5 HUR300 TABLE E1
E5 HUR300 TABLE E1
F5 HUR300 TABLE E1
G5 HUR300 TABLE E1
H5 HUR300 TABLE E1
I5 HUR300 TABLE E1
J5 HUR300 TABLE E1
K5 HUR300 TABLE E1
L5 HUR300 TABLE E1
M5 HUR300 TABLE E1
N5 HUR300 TABLE E1
O5 HUR300 TABLE E1

A9 HUR300 TABLE ANI1
B9 HUR300 TABLE ANI1
C9 HUR300 TABLE ANI1
D9 HUR300 TABLE ANI1
E9 HUR300 TABLE ANI1
F9 HUR300 TABLE ANI1
G9 HUR300 TABLE ANI1
H9 HUR300 TABLE ANI1
I9 HUR300 TABLE ANI1
J9 HUR300 TABLE ANI1
K9 HUR300 TABLE ANI1
L9 HUR300 TABLE ANI2
M9 HUR300 TABLE ANI2
N9 HUR300 TABLE ANI2
O9 HUR300 TABLE ANI2

A2 HUR300 TABLE A3
B2 HUR300 TABLE A3
C2 HUR300 TABLE A3
D2 HUR300 TABLE A3
E2 HUR300 TABLE A3
F2 HUR300 TABLE A3
G2 HUR300 TABLE A3
H2 HUR300 TABLE A3
I2 HUR300 TABLE A3
J2 HUR300 TABLE A3
K2 HUR300 TABLE A3
L2 HUR300 TABLE A3
M2 HUR300 TABLE A3
N2 HUR300 TABLE A3
O2 HUR300 TABLE A3

A6 HUR300 TABLE E1
B6 HUR300 TABLE E1
C6 HUR300 TABLE ANI1
D6 HUR300 TABLE ANI1
E6 HUR300 TABLE ANI1
F6 HUR300 TABLE ANI1
G6 HUR300 TABLE ANI1
H6 HUR300 TABLE ANI1
I6 HUR300 TABLE ANI1
J6 HUR300 TABLE ANI1
K6 HUR300 TABLE ANI1
L6 HUR300 TABLE ANI1
M6 HUR300 TABLE ANI1
N6 HUR300 TABLE ANI1
O6 HUR300 TABLE ANI1

A10 HUR300 TABLE ANI2
B10 HUR300 TABLE ANI2
C10 HUR300 TABLE ANI2
D10 HUR300 TABLE ANI2
E10 HUR300 TABLE ANI2
F10 HUR300 TABLE ANI2
G10 HUR300 TABLE ANI2
H10 HUR300 TABLE ANI2
I10 HUR300 TABLE ANI2
J10 HUR300 TABLE ANI2
K10 HUR300 TABLE ANI2
L10 HUR300 TABLE ANI2
M10 HUR300 TABLE ANI2
N10 HUR300 TABLE ANI2
O10 HUR300 TABLE ANI2

A3 HUR300 TABLE A3
B3 HUR300 TABLE A3
C3 HUR300 TABLE A3
D3 HUR300 TABLE A3
E3 HUR300 TABLE A3
F3 HUR300 TABLE A3
G3 HUR300 TABLE A3
H3 HUR300 TABLE A3
I3 HUR300 TABLE A3
J3 HUR300 TABLE A3
K3 HUR300 TABLE A3
L3 HUR300 TABLE A3
M3 HUR300 TABLE A3
N3 HUR300 TABLE A3
O3 HUR300 TABLE A3

A7 HUR300 TABLE ANI1
B7 HUR300 TABLE ANI1
C7 HUR300 TABLE ANI1
D7 HUR300 TABLE ANI1
E7 HUR300 TABLE ANI1
F7 HUR300 TABLE ANI1
G7 HUR300 TABLE ANI1
H7 HUR300 TABLE ANI1
I7 HUR300 TABLE ANI1
J7 HUR300 TABLE ANI1
K7 HUR300 TABLE ANI1
L7 HUR300 TABLE ANI1
M7 HUR300 TABLE ANI1
N7 HUR300 TABLE ANI1
O7 HUR300 TABLE ANI1

A11 HUR300 TABLE ANI2
B11 HUR300 TABLE ANI2
C11 HUR300 TABLE ANI2
D11 HUR300 TABLE ANI2
E11 HUR300 TABLE ANI2
F11 HUR300 TABLE ANI2
G11 HUR300 TABLE ANI2
H11 HUR300 TABLE ANI2
I11 HUR300 TABLE ANI2
J11 HUR300 TABLE ANI2
K11 HUR300 TABLE ANI2
L11 HUR300 TABLE ANI2
M11 HUR300 TABLE ANI2
N11 HUR300 TABLE ANI2
O11 HUR300 TABLE ANI2

A4 HUR300 TABLE A3
B4 HUR300 TABLE A3
C4 HUR300 TABLE A3
D4 HUR300 TABLE A3
E4 HUR300 TABLE A3
F4 HUR300 TABLE E1
G4 HUR300 TABLE E1
H4 HUR300 TABLE E1
I4 HUR300 TABLE E1
J4 HUR300 TABLE E1
K4 HUR300 TABLE E1
L4 HUR300 TABLE E1
M4 HUR300 TABLE E1
N4 HUR300 TABLE E1
O4 HUR300 TABLE E1

A8 HUR300 TABLE ANI1
B8 HUR300 TABLE ANI1
C8 HUR300 TABLE ANI1
D8 HUR300 TABLE ANI1
E8 HUR300 TABLE ANI1
F8 HUR300 TABLE ANI1
G8 HUR300 TABLE ANI1
H8 HUR300 TABLE ANI1
I8 HUR300 TABLE ANI1
J8 HUR300 TABLE ANI1
K8 HUR300 TABLE ANI1
L8 HUR300 TABLE ANI1
M8 HUR300 TABLE ANI1
N8 HUR300 TABLE ANI1
O8 HUR300 TABLE ANI1

A12 HUR300 TABLE ANI2
B12 HUR300 TABLE ANI2
C12 HUR300 TABLE UE6
D12 HUR300 TABLE UE6
E12 HUR300 TABLE UE6
F12 HUR300 TABLE UE6

1	2	3	4	5	6	7	8	9	10	11	12
13	14	15	16	17	18	19	20	21	22	23	24
25	26	27	28	29	30	31	32	33	34	35	36
37	38	39	40	41	42	43	44	45	46	47	48
49	50	51	52	53	54	55	56	57	58	59	60
61	62	63	64	65	66	67	68	69	70	71	72
73	74	75	76	77	78	79	80	81	82	83	84
85	86	87	88	89	90	91	92	93	94	95	96
97	98	99	100	101	102	103	104	105	106	107	108
109	110	111	112	113	114	115	116	117	118	119	120
121	122	123	124	125	126	127	128	129	130	131	132
133	134	135	136	137	138	139	140	141	142	143	144
145	146	147	148	149	150	151	152	153	154	155	156
157	158	159	160	161	162	163	164	165	166	167	168
169	170	171	172	173	174	175	176	177	178	179	180
181	182	183	184	185	186	187	188	189	190	191	192
193	194	195	196	197	198	199	200	201	202	203	204
205	206	207	208	209	210	211	212	213	214	215	216
217	218	219	220	221	222	223	224	225	226	227	228
229	230	231	232	233	234	235	236	237	238	239	240
241	242	243	244	245	246	247	248	249	250	251	252
253	254	255	256	257	258	259	260	261	262	263	264
265	266	267	268	269	270	271	272	273	274	275	276
277	278	279	280	281	282	283	284	285	286	287	288
289	290	291	292	293	294	295	296	297	298	299	300

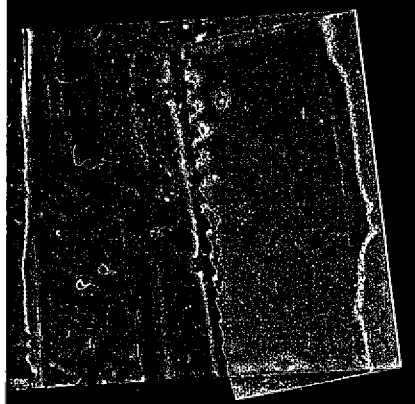

1111111111
1111111111
1111111111